

MASONIC MEMORIAL PARK in MOUNT HOPE CEMETERY

S½NW¼SE¼ of Section 21, T9S, R40E, WM, Baker City, Baker County, Oregon

NARRATIVE

The purpose of the survey was to replat and monument Block C and a portion of Block D of Masonic Memorial Park in Mount Hope Cemetery. In the process, all that portion of the cemetery owned by Baker Lodge No. 47, AF&AM, was surveyed and a tentative lotting plan is shown for the undeveloped area in the S1/2NW1/4SE1/4 of Section 21, T9S, R40E.

No effort was made to determine the accuracy of the exterior boundary and section breakdown performed by CE Philo Anderson, shown on a map of survey dated May 18, 1926 found in the Baker City records. The purpose of the Anderson survey was for the construction of the enclosing fence which was made with concrete posts. The fence is in good condition, has been accepted as the cemetery boundary and all distances shown on his plat checked very well.

Original plottings of Masonic Memorial Park were not well monumented and changes were made in many areas through the years. This map does NOT warrant the plotting and grave locations shown as existing lot lines. The lack of care in locating graves, the sale of unplatted plots in streets and alley ways, and other unknown management practices have created a host of problems which might be resolved by an "as used" survey of the previously platted and sold portions of Masonic Memorial Park which is outside the scope of this project.

A buffer has been left between the old portions of Blocks D & E to allow for a found discrepancy between platting and use in that area. Acacia Garden for Cremated Remains is in a 20 foot wide planned street which is not used. The plots in Acacia Garden are two by three feet. Graves in the new Blocks C & D are five by eight feet.

The survey was performed to comply with ORS Chapter 97, using the exemptions as provided under 97.020.

CERTIFICATION

I, Leland Lee Myers, a Professional Land Surveyor registered in the State of Oregon, office located at 597 E. Auburn St., PO Box 98, Sumpter, Oregon 97877, do hereby certify that I did perform this survey from November 20, 1987 to June 21, 1990 at the request of Baker Lodge No. 47, AF&AM, and that the information shown hereon is correct to the best of my knowledge.

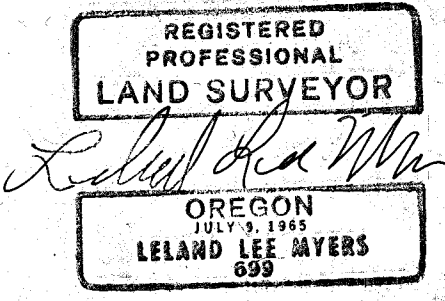

- LEGEND**
- Found Pipe
 - ⊠ Found Monuments in Monument Boxes (Philo Anderson, 1926?)
 - No. 5 Rebar with 2' Aluminum Caps
 - FEND Monument with 2' Aluminum Cap
 - - - Existing Lot Lines
 - New Lot Lines
 - ③ New Lot Numbers
 - () Record Distances in Parentheses (283.60')

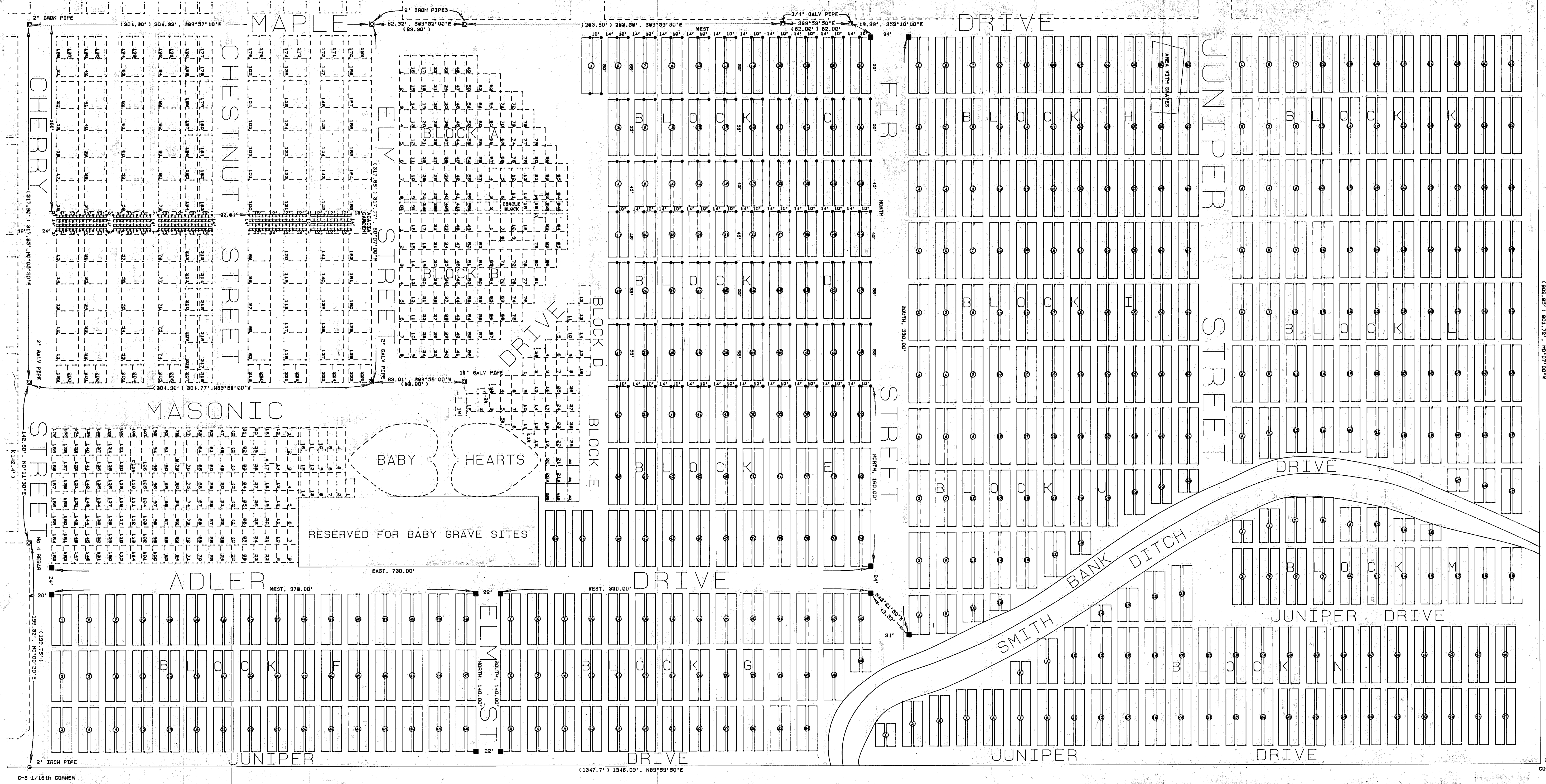

882.7' 801.72' N07°07'00"

CONCRETE CORNER POST