

SPRING GARDEN

NARRATIVE

The purpose of this survey for James F. Glenn and Claire L. Hawk is to mark on the ground the corners of the parcel described in Deed. References were found for the intersection of Elm and Grace Streets (a PK nail), for Elm and Spring Garden Streets (city monument in steel case), for Grace and Grove Streets (city monument in steel case). Elm Street is basis of bearing of description for this subject parcel, being North. Adjacent property abutting on East side of parcel uses Elm Street centerline N.00° 05' 30" E. Rotation of 00° 05' 30" clockwise provides comparison for compatibility of abutting property descriptions.

ELM (OLD OREGON TRAIL U.S. HWY 30) ST.

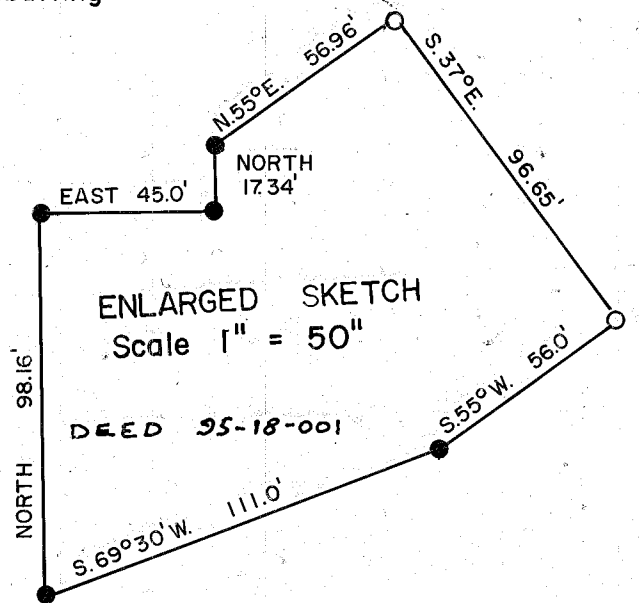
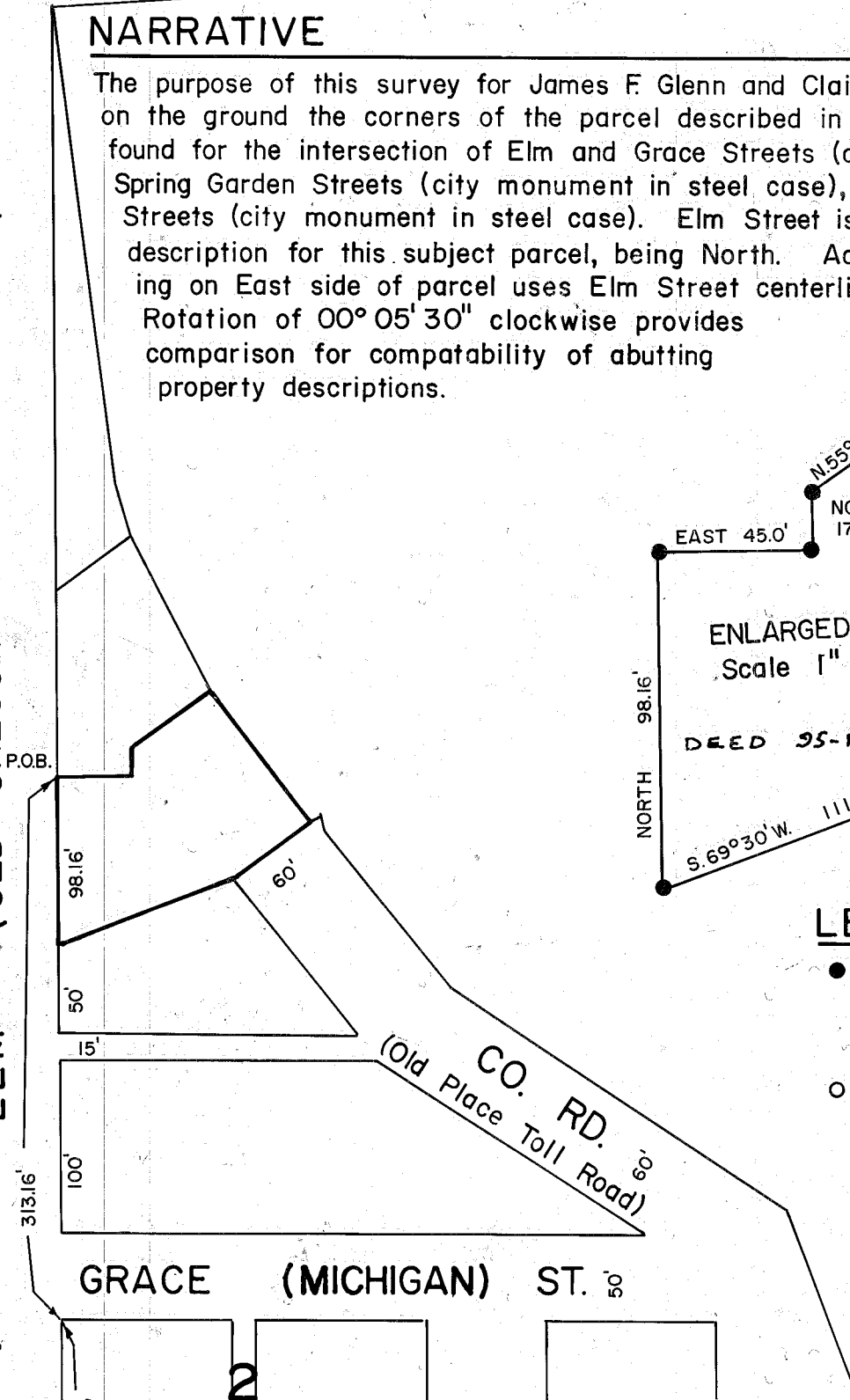

LEGEND

- Set 5/8" x 30" rebar with plastic cap marked "HANLEY ENGRG PLS 1206"
- Found 5/8" rebar with cap marked as above

GRACE (MICHIGAN) ST.

MAP OF SURVEY

A PARCEL ALONG THE OLD PLACE TOLL ROAD

Surveyed May 9, 1995 Scale 1" = 100"

For James F. Glenn and Claire L. Hawk

NORTHWEST CORNER OF BLOCK 2, WILVALE ADDITION

REGISTERED PROFESSIONAL LAND SURVEYOR

James D. Hanley
OREGON
SEPTEMBER 23, 1977
JAMES D. HANLEY
1206

HANLEY ENGINEERING
2043 MAIN STREET
BAKER CITY, OREGON

RENEWAL DATE JAN. 1, 1996

FILED 5-30-95

BAKER COUNTY SURVEYOR

SURVEY NO. 5-40-412