

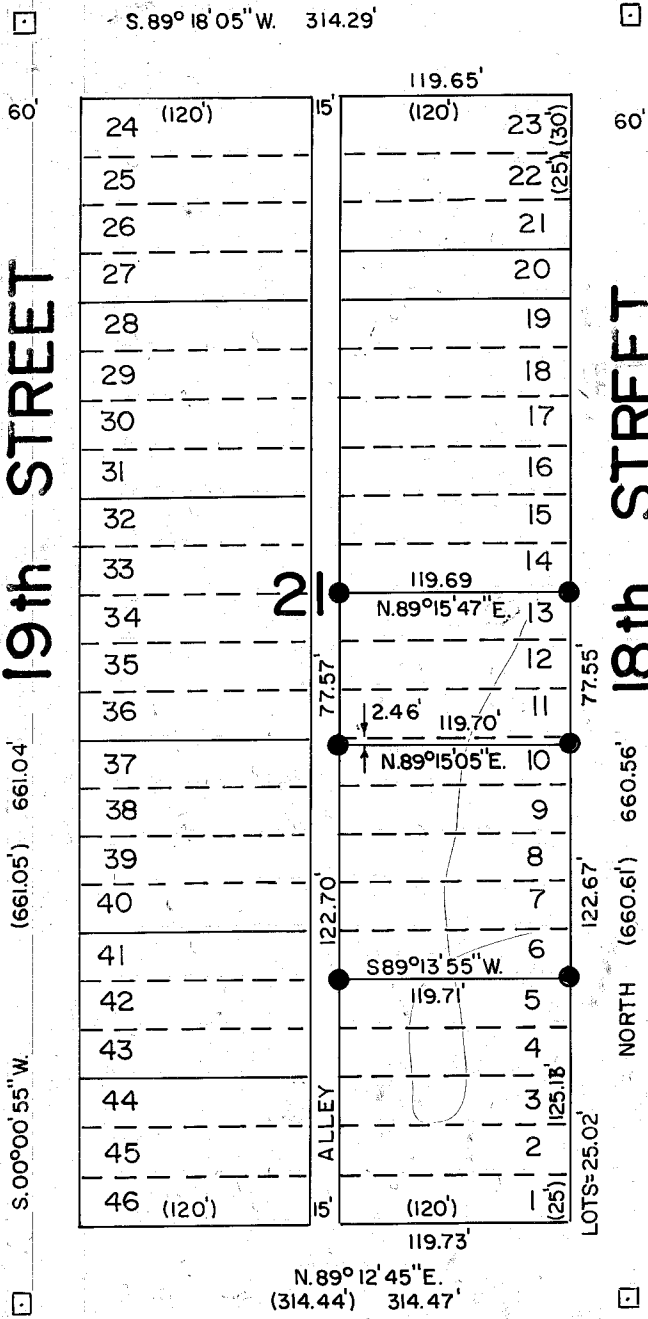

BASIS OF BEARING
18th Street assumed North

19th STREET

18th STREET



NARRATIVE

The purpose of this survey for Billy N. and Mardell McCauley was to monument on the ground the corners shown hereon, according to current deed records, and set additional monuments to further separate two parcels. Standard survey practices employed to proportion the excess and deficiencies in measured block dimensions.

LEGEND

- City monument, found
- Set 5/8" 30" rebar with plastic cap mkd "HANLEY ENGINEERING PLS 1206"
- () Record distances

MAP OF SURVEY

IN BLOCK 21 STEWART'S SECOND ADD'N

Surveyed March 9 & 14, 1995

SCALE 1" = 100'

HANLEY ENGINEERING
2043 MAIN STREET
BAKER CITY, OREGON

REGISTERED
PROFESSIONAL
LAND SURVEYOR

James D. Hanley

OREGON
SEPTEMBER 23, 1977
JAMES D. HANLEY
1206

RENEWAL DATE JAN. 1, 1996

FILED 3-28-95

BAKER COUNTY SURVEYOR

SURVEY NO. 9-90-411