

NOTE: THE SOUTH LINE OF Lots 1 AND 46 FALL IN DITCH. MONUMENTS ARE ESTABLISHED S.O. NORTH OF LOT CORNERS AS REFERENCES.

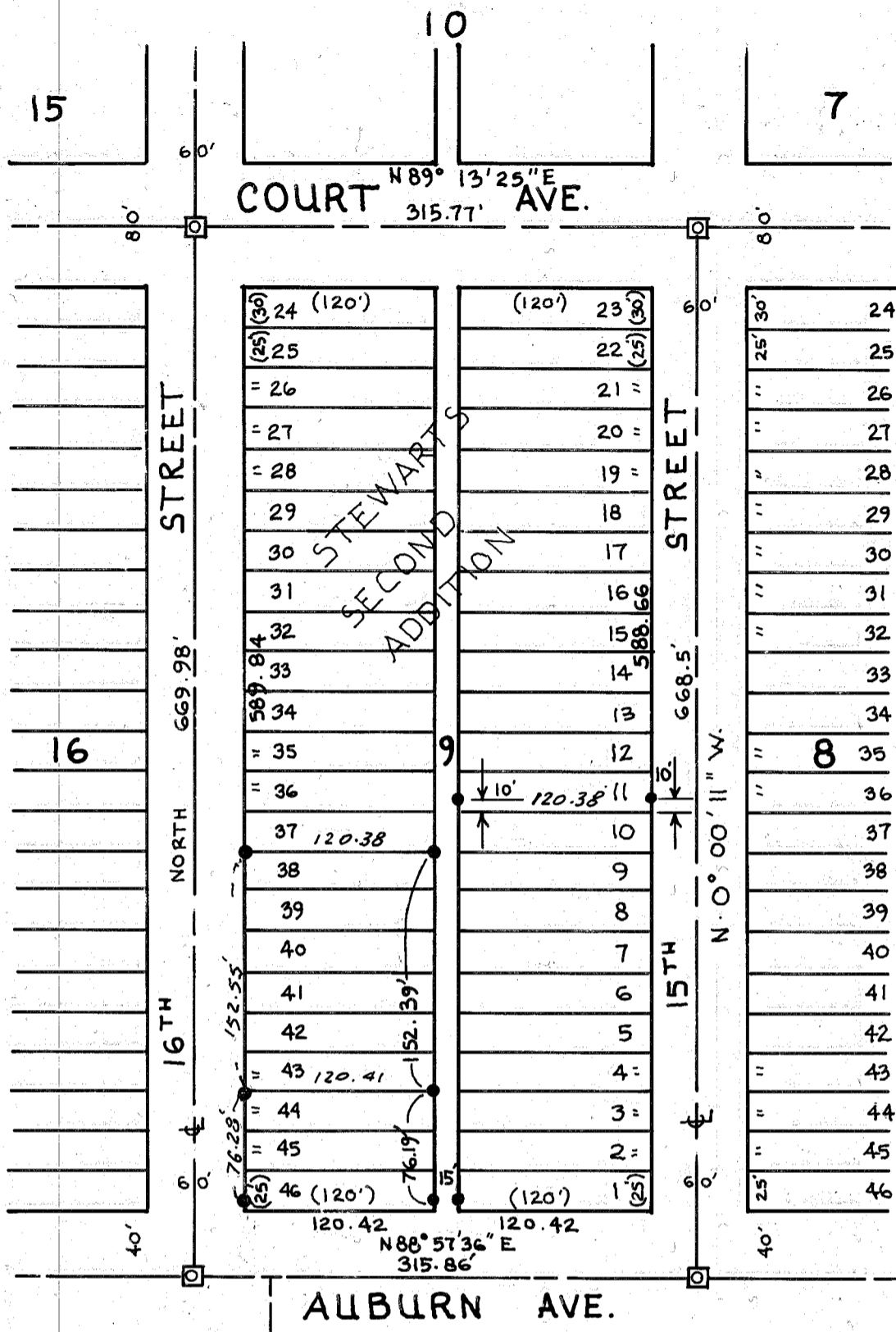

16<sup>TH</sup> STREET BEARS NORTH FOR THE PURPOSES OF THIS SURVEY

**NARRATIVE**

THE PURPOSE OF THIS SURVEY FOR ROBERT FULLER WAS TO MARK THE GROUND. THE MONUMENTATION SHOWN HERON IN BLOCK 9, STEWARTS SECOND ADDITION, BAKER CITY, OREGON. CITY STREET INTERSECTION MONUMENTS WERE RECOVERED AS SHOWN AND SURVEY CONTINUED FOLLOWING STANDARD PRACTICES OF PROPORTIONATE MEASUREMENTS FOR LOT DIMENSIONS.

**MAP OF SURVEY**

IN STEWARTS SECOND ADDITION  
 BAKER CITY, ORE  
 SURVEYED: OCT. 10 1994  
 FOR : ROBERT FULLER  
 SCALE : 1" = 100'

**LEGEND**

- SET 5/8" x 30" REBAR W/ PLASTIC CAP MARKED, "HANLEY ENGRG PLS 1206"
- ◻ FOUND MONUMENT IN STEEL BOX
- ( ) RECORD DISTANCE

REGISTERED PROFESSIONAL LAND SURVEYOR

*James D. Hanley*  
 OREGON  
 SEPTEMBER 23, 1977  
 JAMES D. HANLEY  
 1206

RENEWAL DATE : 1-1-96

FILED 10-11-94  
 BAKER COUNTY SURVEYOR  
 SURVEY NO. 9-40-404

HANLEY ENGINEERING  
 2043 MAIN STREET  
 BAKER CITY, OREGON