

ELDON STREET

(S.89°59'30"W.)

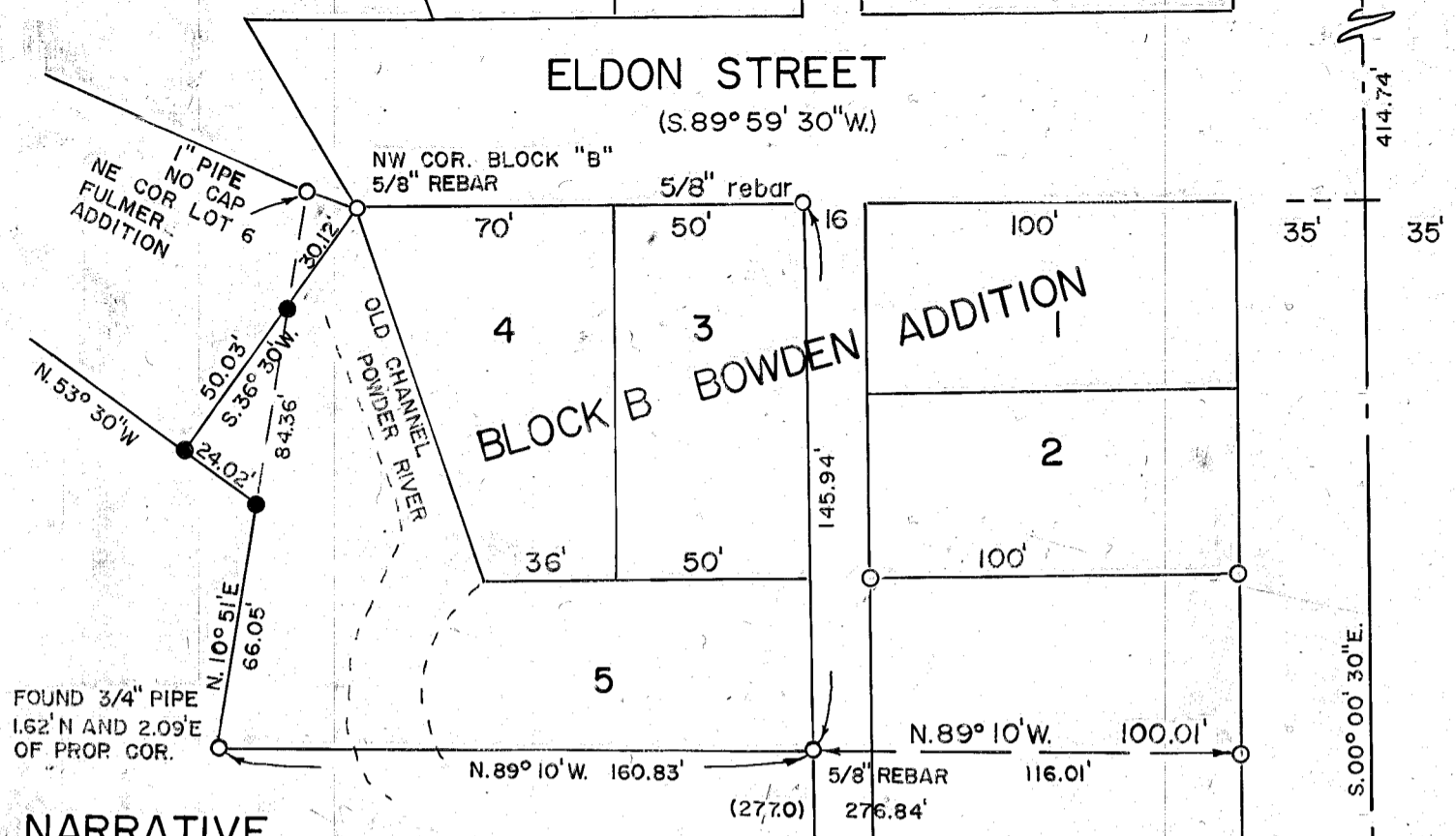

NARRATIVE

The purpose of this survey for Northeast Oregon Housing Authority is to mark on the ground the corners of property described in Deed 90-40-072. City monumentation marking the street intersections at Elm and Spring Garden, at Elm and Estes Streets, Fulmer Addition Lot 6, Bowden Addition Block "B", Lot 4 was recovered. Reference Surveys 9-40-118BC and 9-40-357 show additional monumentation, also recovered and tied to this subject survey. Elm street bears N.00°00'30"W. Survey 9-40-357 held for this basis of bearing.

LEGEND

- Found 5/8" rebar Survey No. 9-40-118BC and 9-40-357
- ◻ Found city monument, in case
- Set 5/8" 30" rebar w/yellow plastic cap mkd. "HANLEY ENGRG PLS 1206"
- () Record Survey Data

MAP OF SURVEY

A PARCEL IN BAKER CITY, OREGON

For Northeast Oregon Housing Authority

Surveyed Oct. 4, 1994

HANLEY ENGINEERING
 2043 MAIN STREET
 BAKER CITY, OREGON

REGISTERED
 PROFESSIONAL
 LAND SURVEYOR

James D. Hanley
 OREGON
 SEPTEMBER 23, 1977
 JAMES D. HANLEY
 1206

FILED Oct 10, 1994
 BAKER COUNTY SURVEYOR
 SURVEY NO. 9-40-402

RENEWAL DATE JAN. 1, 1996

Scale 1" = 50'



ALLEY

ELM STREET

ESTES STREET
 N. 53° 30' W.

Fnd pk nail