

**NARRATIVE:** This survey for Vernon Jacobson is for purpose of marking his parcel boundary. City monumentation for the East quarter corner and NE corner of Section 19 was recovered and the parcel was stated according to deed description. Reservoir Road bearing, rotated to conform to the record East line of Section 19 per Survey No. 9-40-228, is  $N.00^{\circ}08'36''W.$

**REFERENCES:**

- Survey No. 9-40-228
- Reservoir Road Deed Book 117, Page 481
- Sallys Addition Plat
- Deed "S" Page 90
- Stockman-Reservoir Road Map
- City Engr AD 21 3

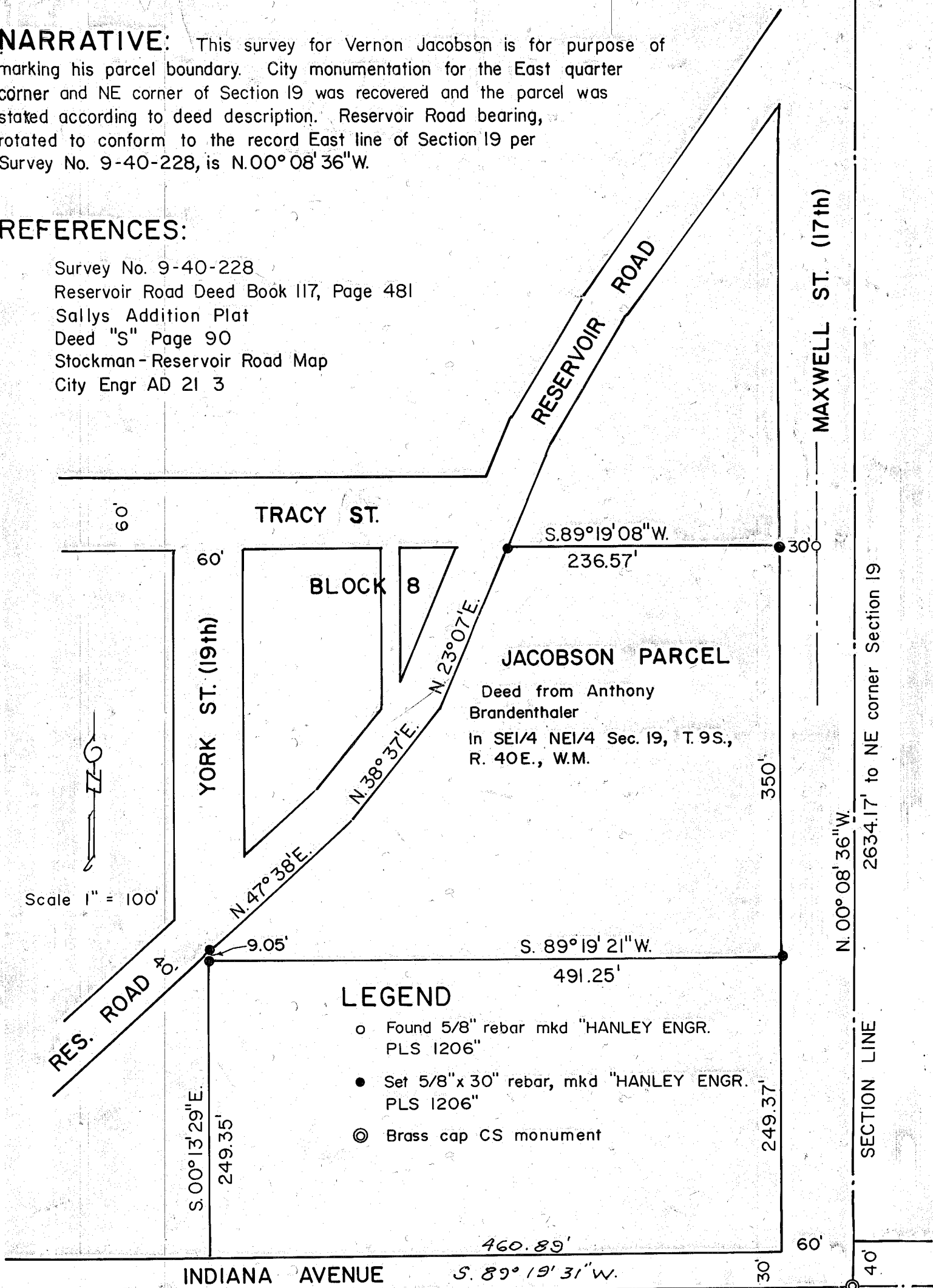

**LEGEND**

- Found 5/8" rebar mkd "HANLEY ENGR. PLS 1206"
- Set 5/8"x 30" rebar, mkd "HANLEY ENGR. PLS 1206"
- ⊙ Brass cap CS monument

**MAP OF SURVEY**

A PARCEL IN SALLY'S ADDITION  
BAKER CITY, OREGON

for Vernon Jacobson  
May 26, 1994

HANLEY ENGINEERING  
2043 MAIN STREET  
BAKER CITY, OREGON

REGISTERED  
PROFESSIONAL  
LAND SURVEYOR

*James D. Hanley*  
OREGON  
SEPTEMBER 23, 1977  
JAMES D. HANLEY  
1206

Renewal date Jan. 1, 1996

FILED 6-1-94  
BAKER COUNTY SURVEYOR  
SURVEY NO. 9-40-396