

BASIS OF BEARING
SURVEY NO. 9-40-178

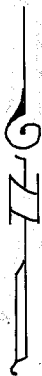

WEST LINE SECTION 19
BEARS NORTH

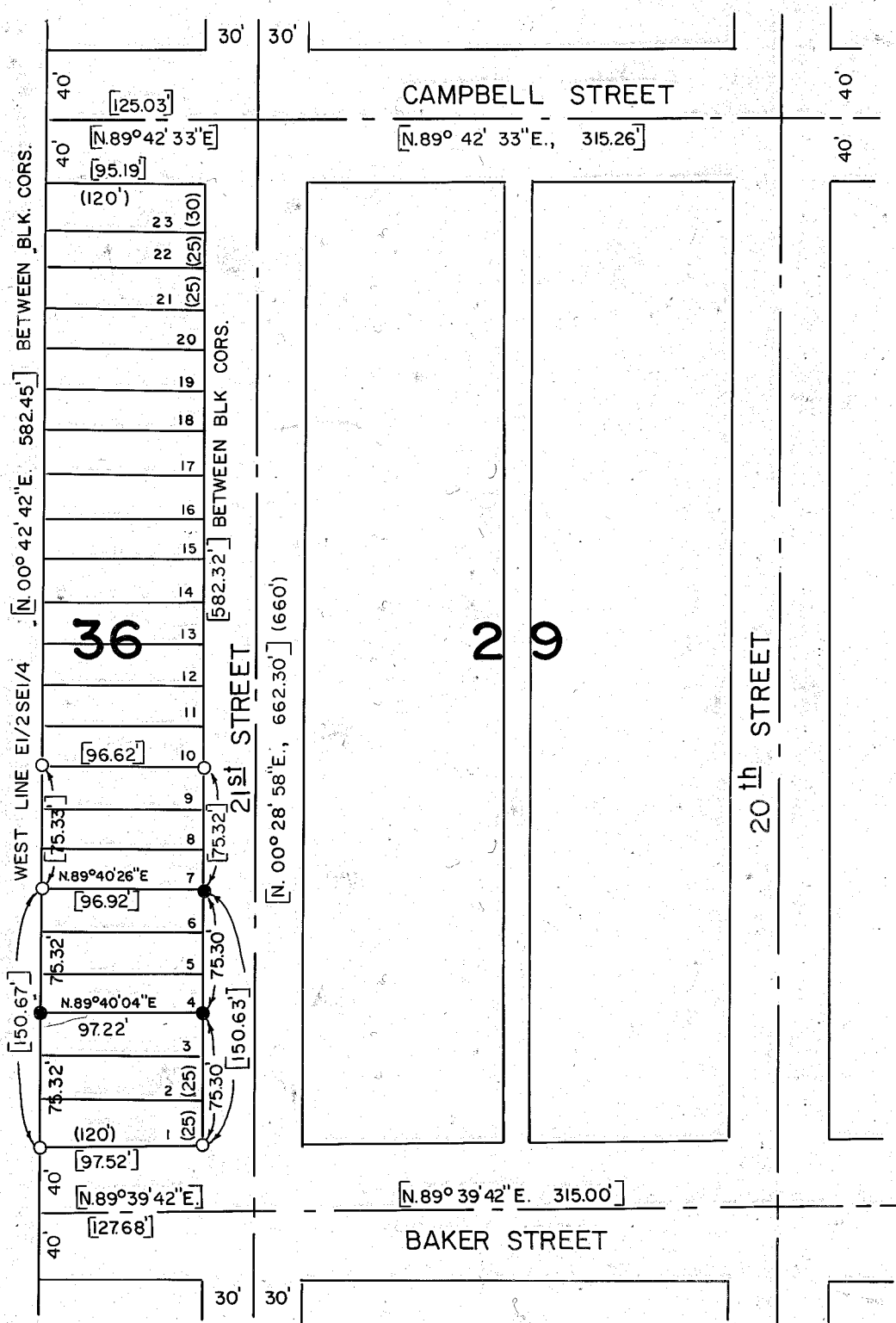

NARRATIVE

The purpose of this survey for John Skurat is to mark on the ground the corners of two parcels consisting of Lots 1-3 and 4-6 of Block 36. Controlling monumentation in Block 36 was recovered and the survey was performed according to standard procedures. Reference is made to Survey No. 9-40-178 and 9-40-333 for Block 36 boundaries.

MAP OF SURVEY

Lots 1-6, Block 36, STEWART'S 2nd Add'n
To Baker City, Oregon
Scale 1" = 100'
Surveyed June 9, 1993

LEGEND

- Found 5/8 inch rebar Surveys 9-40-178, 333
- Set 5/8"x30" rebar with plastic cap mkd. "HANLEY ENGRG. PLS 1206"
- () Plat record
- [] Record data Survey 9-40-333

FILED DECEMBER 14, 1993

BAKER COUNTY SURVEYOR

SURVEY NO. 9-40-387

REGISTERED
PROFESSIONAL
LAND SURVEYOR

James D. Hanley

OREGON
SEPTEMBER 23, 1977
JAMES D. HANLEY
1206

HANLEY ENGINEERING
2043 MAIN STREET
BAKER CITY, OREGON

RENEWAL DATE JAN. 1, 1994