

LOT LINE ADJUSTMENT SURVEY

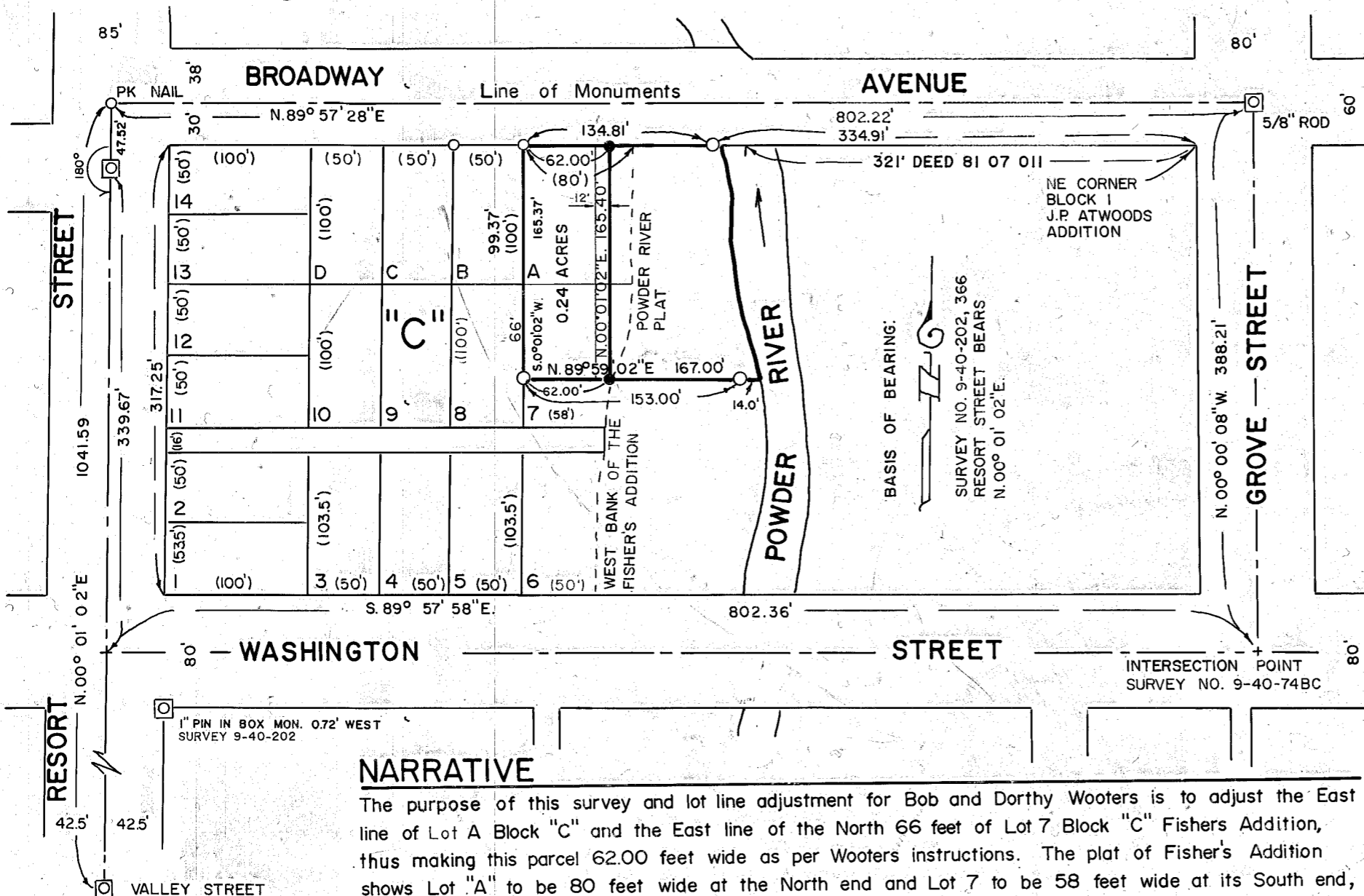

LEGEND

- Found monument of record, 5/8" rebar Survey No. 9-40-202, 9-40-366
- City monument in steel case
- Set 5/8"x30" rebar with yellow plastic cap marked "HANLEY ENGR PLS 1206"
- () Fisher's Addition Plat Data

SCALE 1" = 100'

Survey Reference: 9-40-74BC, 9-40-202
9-40-366 and Fisher's Addition Plat

LOT LINE ADJUSTMENT SURVEY IN Block "C" Fisher's Addition

BAKER CITY, OREGON

Surveyed June 16, and Dec. 13, 1993 for
BOB AND DORTHY WOOTERS

NARRATIVE

The purpose of this survey and lot line adjustment for Bob and Dorothy Wooters is to adjust the East line of Lot A Block "C" and the East line of the North 66 feet of Lot 7 Block "C" Fishers Addition, thus making this parcel 62.00 feet wide as per Wooters instructions. The plat of Fisher's Addition shows Lot "A" to be 80 feet wide at the North end and Lot 7 to be 58 feet wide at its South end, both lots terminating at West Bank of the then located Powder River. Deed 81 07 011 describes that land lying East of Lots "A" and "7" and West of the now located Powder River. Monumentation from Baker County Surveys 9-40-74BC, 9-40-202 and 9-40-366 was recovered as shown and held as control for this survey

REGISTERED
PROFESSIONAL
LAND SURVEYOR

James D. Hanley
OREGON
SEPTEMBER 23, 1977
JAMES D. HANLEY
1206

RENEWAL DATE JAN. 1, 1994

FILED DEC. 14, 1993

BAKER COUNTY SURVEYOR

SURVEY NO. 9-40-385