

BASIS OF BEARING
 CENTERLINE OF UNION
 PACIFIC RAILROAD
 BEARS N. 27° 30' W.



LEGEND

- ◻ Found street intersection monument as noted, in steel case
- Set 5/8" x 30" rebar with yellow plastic cap mkd. "HANLEY ENGR. PLS 1206"
- () Record data B.W. LEVENS PLAT

SCALE 1" = 100'

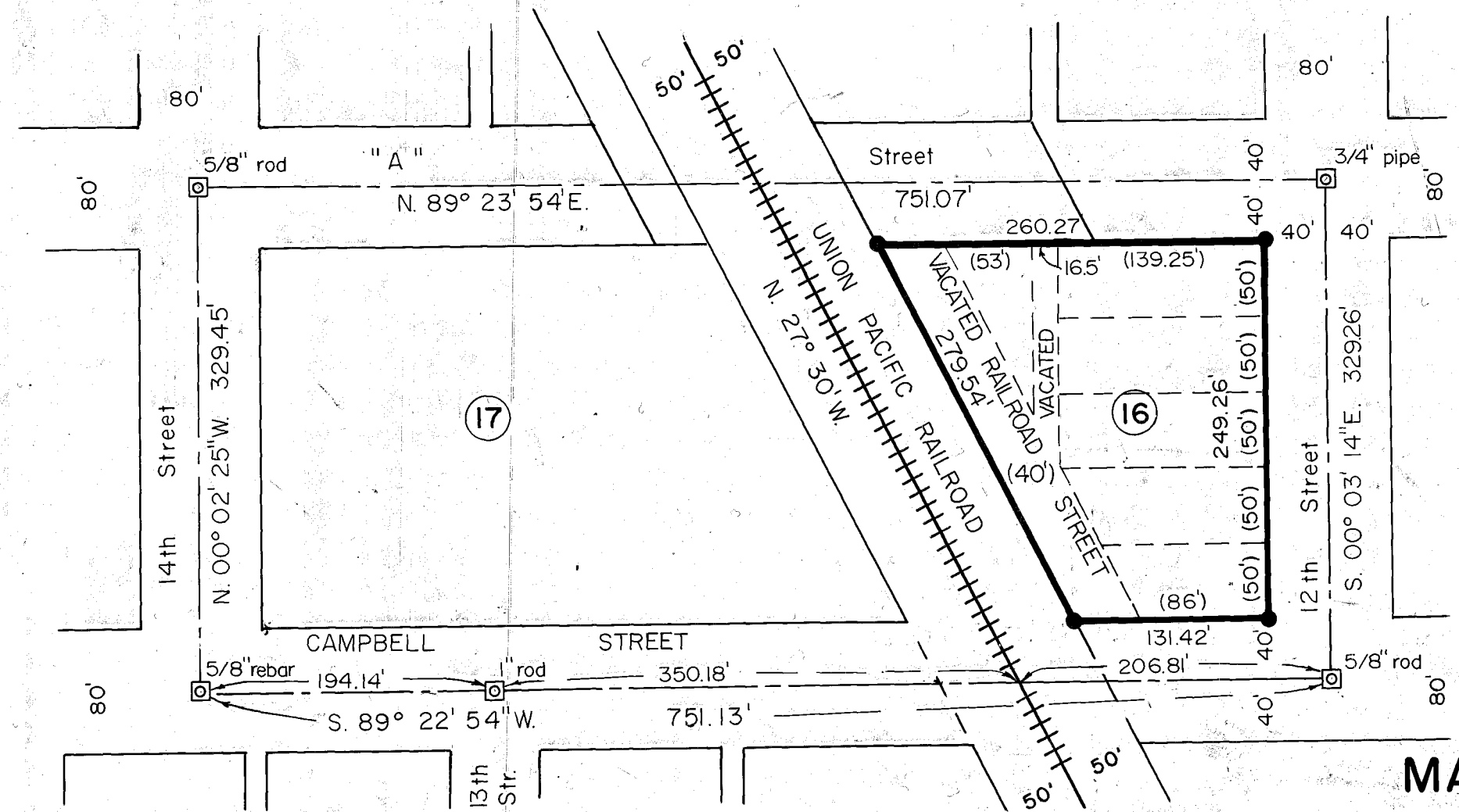

NARRATIVE

The purpose of this survey for Baker Sanitary Service is to mark on the ground the property ownership lines as described in Deeds 87-45-086 & 92-32-064. A closed loop field traverse of controlling street intersection monuments was completed and property corners set as shown in accordance with standard survey practices.

**REGISTERED
 PROFESSIONAL
 LAND SURVEYOR**

James D. Hanley

OREGON
 SEPTEMBER 23, 1977
 JAMES D. HANLEY
 1206

HANLEY ENGINEERING
 2043 MAIN STREET
 BAKER CITY, OREGON

MAP OF SURVEY

Block 16, B.W. Levens Add'n
 to Baker City, Oregon

Surveyed Oct. 9 & 13, 1992 for
 BAKER SANITARY SERVICE

FILED January 20, 1993
 BAKER COUNTY SURVEYOR
 SURVEY NO. 9-40-363