

T. 9 S., R. 40 E., W.M.

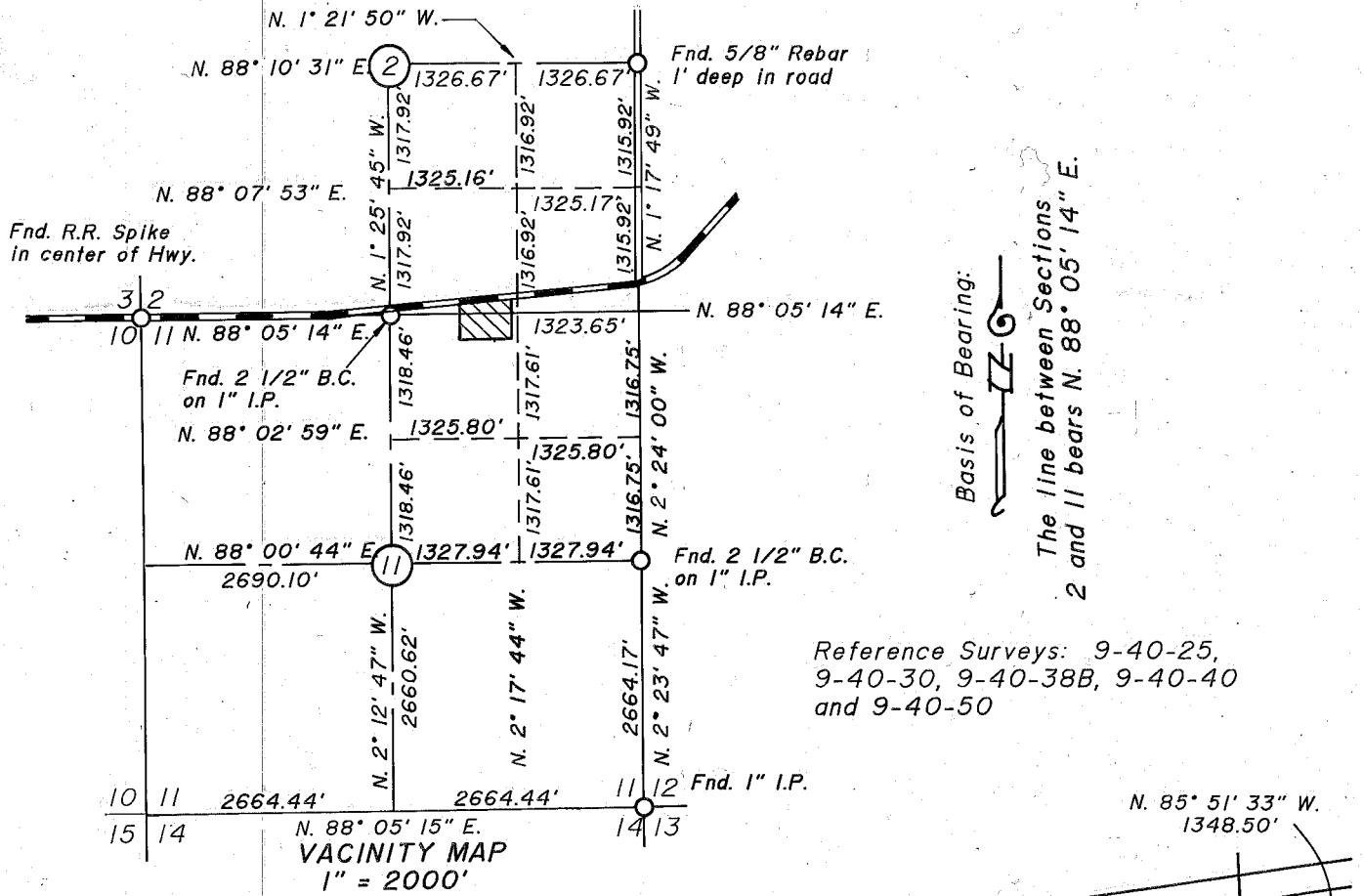

Basis of Bearing:
 The line between Sections 2 and 11 bears N. 88° 05' 14" E.

Reference Surveys: 9-40-25, 9-40-30, 9-40-38B, 9-40-40 and 9-40-50

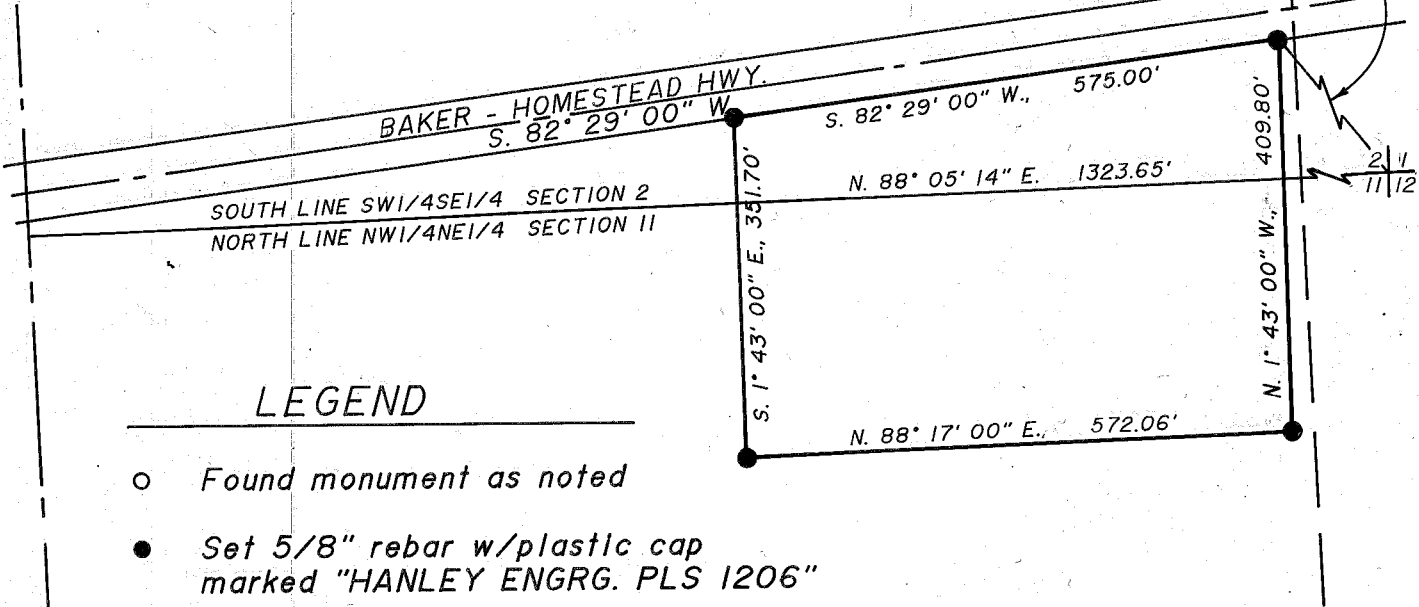

LEGEND

- Found monument as noted
- Set 5/8" rebar w/plastic cap marked "HANLEY ENGRG. PLS 1206"

MAP OF SURVEY

IN THE NW1/4NE1/4 SEC. 11 & SW1/4SE1/4 SEC. 2
 T. 9 S., R. 40 E., W.M.
 Surveyed July 11, 18, 1991
 For Randy Mitchell
 Scale 1" = 200'

REGISTERED
 PROFESSIONAL
 LAND SURVEYOR

James D. Hanley
 OREGON
 SEPTEMBER 23, 1977
 JAMES D. HANLEY
 1206

HANLEY ENGINEERING
 2043 MAIN STREET
 BAKER CITY, OREGON

NARRATIVE

The purpose of this survey for Randy Mitchell was to mark on the ground the corners of a parcel described in Deed 84 51 108. Controlling monumentation from Ba. Co. Survey No. 9-40-40 was recovered as shown and the survey proceeded according to standard practices.

FILED 11-27-91.

BAKER COUNTY SURVEYOR
 SURVEY NO. 9-40-346