

**NARRATIVE**

THIS SURVEY FOR BILL EMERY IS FOR PURPOSE OF PREPARING A DESCRIPTION FOR A BOUNDARY LINE ADJUSTMENT. EXISTING MONUMENTATION ALONG THE TWO SIDES OF PARCEL WERE FOUND AND ARE BASIS OF THIS SURVEY

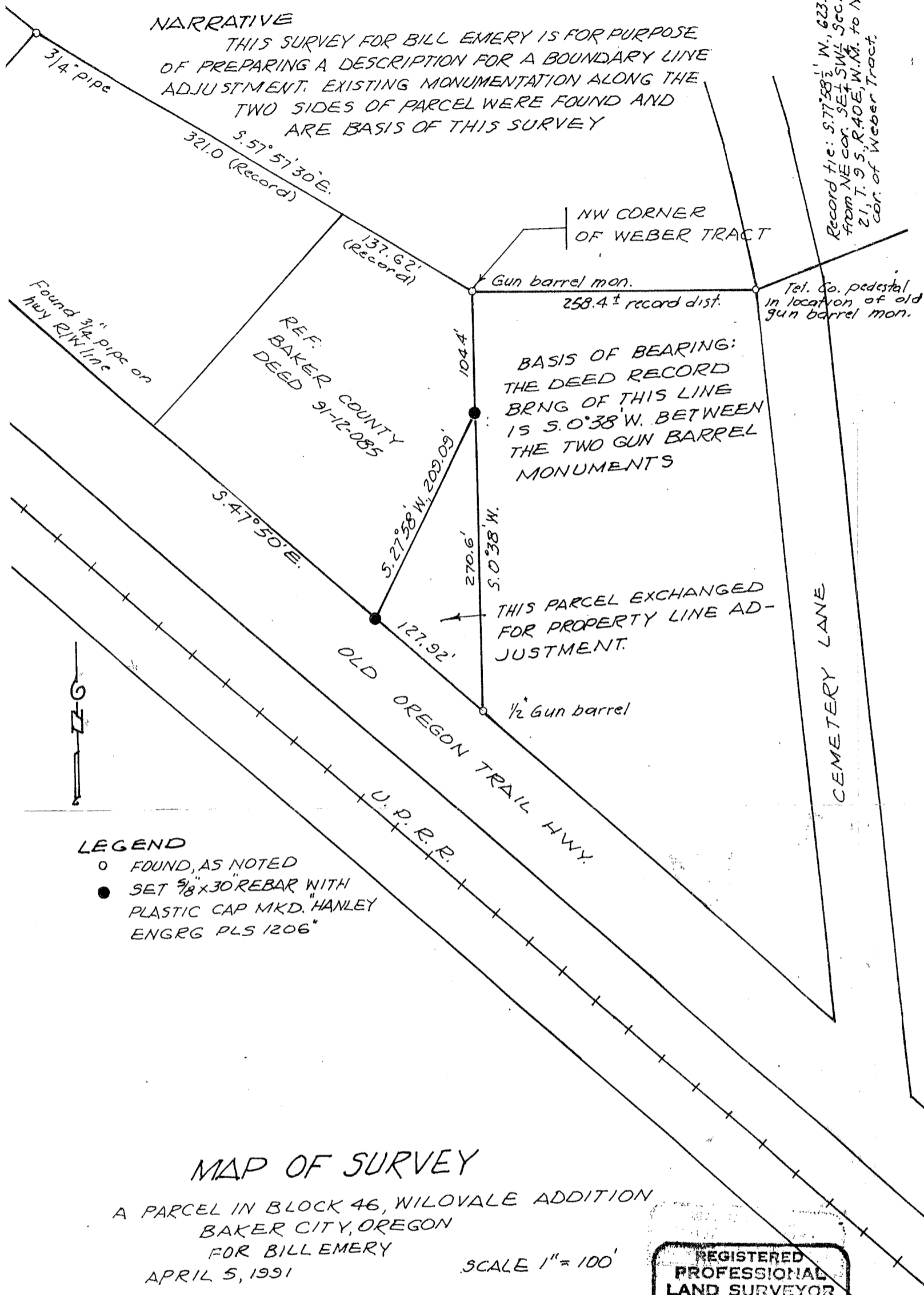

Record tie: S. 77° 58' 1\"/>

BASIS OF BEARING:  
THE DEED RECORD BRNG OF THIS LINE IS S. 0° 38' W. BETWEEN THE TWO GUN BARREL MONUMENTS

THIS PARCEL EXCHANGED FOR PROPERTY LINE ADJUSTMENT.

**LEGEND**

- FOUND, AS NOTED
- SET 3/8" x 30" REBAR WITH PLASTIC CAP MKD. HANLEY ENGRG PLS 1206

**MAP OF SURVEY**

A PARCEL IN BLOCK 46, WILOVALE ADDITION  
BAKER CITY, OREGON  
FOR BILLEMERY  
APRIL 5, 1991

SCALE 1" = 100'

FILED: 5-15-91  
BAKER COUNTY SURVEYOR  
SURVEY NO. 9-40-337

REGISTERED PROFESSIONAL LAND SURVEYOR

James D. Hanley  
OREGON  
SEPTEMBER 21, 1977  
JAMES D. HANLEY  
1206

HANLEY ENGINEERING  
BAKER CITY OREGON