

NARRATIVE

THE PURPOSE OF THIS SURVEY FOR JOHN STEEGE WAS TO MARK ON THE GROUND THE BOUNDARIES OF PROPERTY DESCRIBED IN HIS RECORD DEED. MONUMENT WHICH CONTROL THIS SURVEY WERE RECOVERED AS SHOWN AND SURVEY PERFORMED ACCORDING TO STANDARD PRACTICES.

BASIS OF BEARING:
INDIANA AVENUE
BEARS S. 89° 40' E.,
ON SURVEY NO. 9-40-222

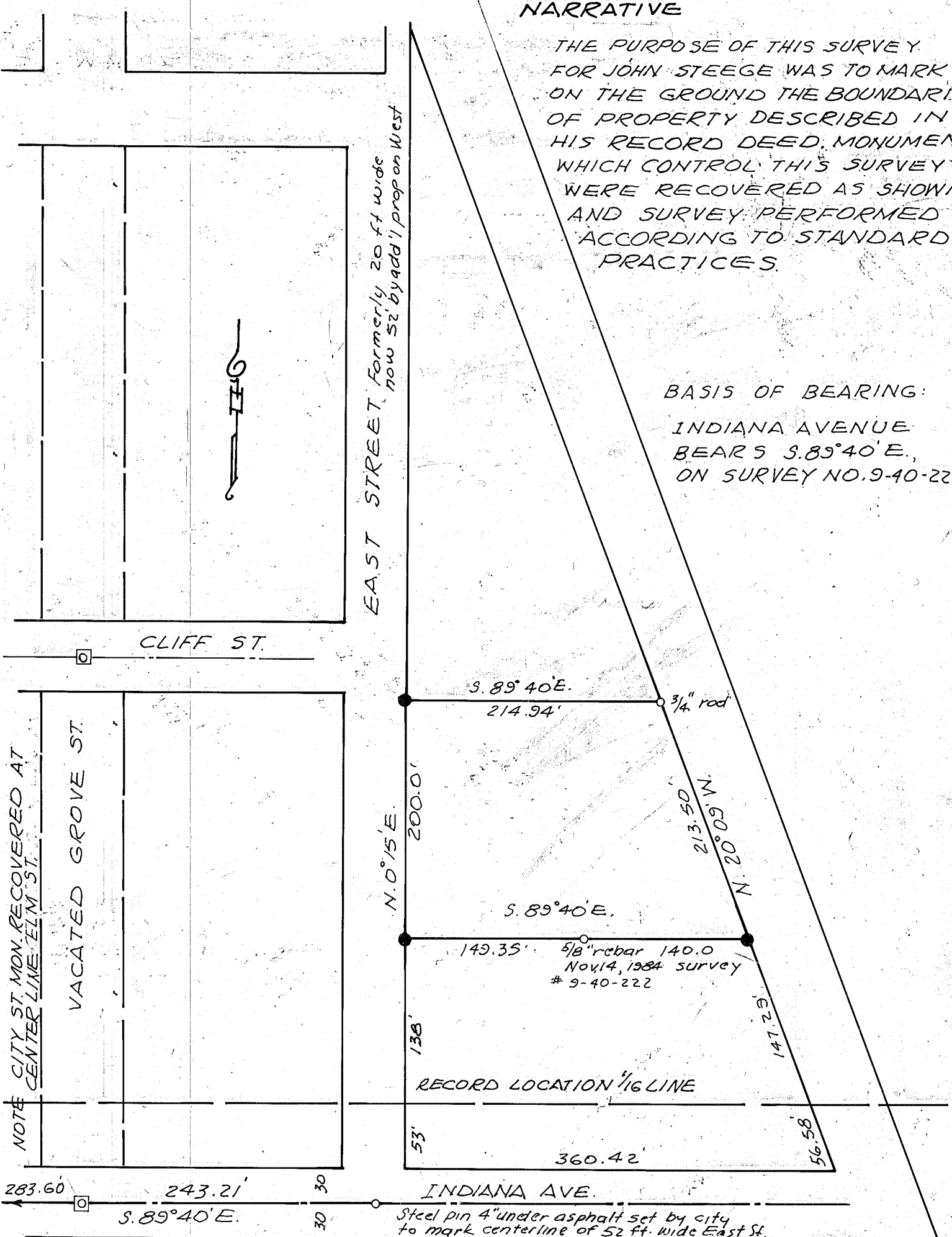

LEGEND

- FOUND MONUMENT AS NOTED
- ◻ CITY MONUMENT IN STEEL CASE
- SET 5/8" x 30" REBAR W/ PLASTIC CAP MKD. "HANLEY ENGRG PLS 1206"

MAP OF SURVEY

A PARCEL IN THE SE 1/4 NW 1/4 OF SEC. 21, T. 9 S., R. 40 E., W.M., BAKER CITY, OREGON FOR JOHN STEEGE.

APRIL 4, 1991 SCALE 1" = 100'

FILED 5-15-91

BAKER COUNTY SURVEYOR

SURVEY NO. 9-40-336

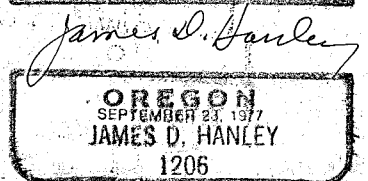
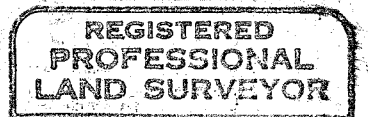

HANLEY ENGINEERING
BAKER CITY, OREGON