

BLOCK "U"

BLOCK "N"

P.H. ANDERSON MAP OF FEB, 1951, COUNTY SURVEYOR MAP NO. 9-40-3BC DESCRIBES HOW COLLEGE STREET WAS NARROWED TO UNIFORM 77 FT. WIDTH. THE SIDEWALK ON WEST SIDE OF STREET IS 1.0 FT. EAST OF PROPERTY LINE, AND IS ACCEPTED AS CONTROL FOR WEST LINE OF BLOCK "T" FOR THIS SURVEY.

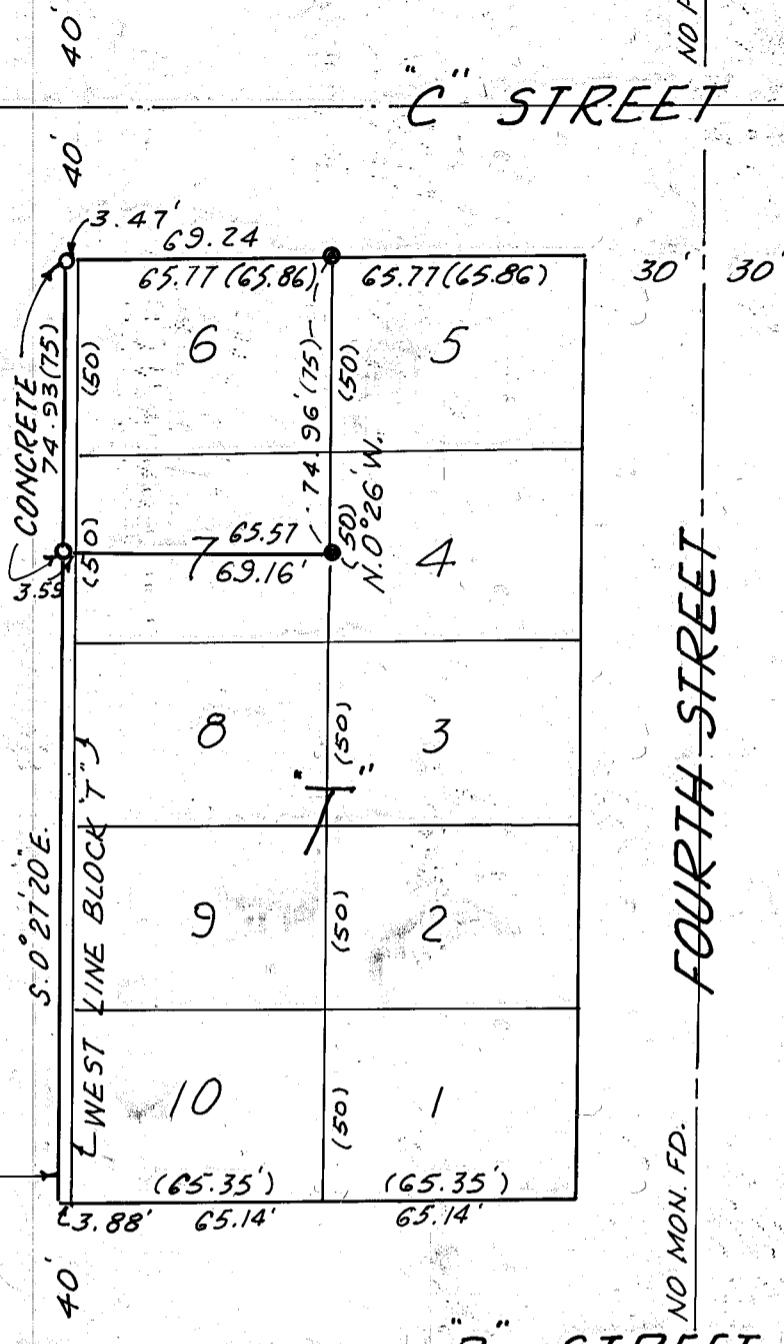

N. 88° 56' E.
FOUND MONUMENTS IN STEEL CASES AT 2ND ST. AND 3RD ON CENTER LINE OF "C" STREET. PROJECTED THE TANGENT BETWEEN FOR "C" STREET CENTERLINE NORTH OF BLOCK "T".

LEGEND:
● SET 5/8 INCH x 30 INCH REBAR WITH PLASTIC CAP MKD. "HANLEY ENGR. PLS 1206"
○ SET MARK IN CONCRETE
() PLAT DISTANCE

REF. SUR. NO. 9-40-3BC

N. 89° 01' 24' E.
FOUND MONUMENTS IN STEEL CASES AT 2ND ST. AND 3RD ST. ON "B" STREET CENTERLINE.

PROJECTED THE TANGENT BETWEEN FOR "B" ST. CENTERLINE SOUTH OF BLOCK "T".

NARRATIVE:
THIS SURVEY FOR MILDRED GALE IS FOR PURPOSE OF IDENTIFYING AND MARKING ON THE GROUND THE PROPERTY CORNERS SHOWN HEREON. ABSENCE OF STREET MONUMENTATION SURROUNDING BLOCK "T" NECESSITATED RELIANCE OF USING OTHER EVIDENCE AS DESCRIBED ABOVE. SURVEY THEN PROCEEDED ACCORDING TO STANDARD PRACTICES. DATES OF SURVEY APRIL 16 & 22, 1991. BASIS OF BEARING: CENTERLINE THIRD STREET BEARS NORTH (ASSUMED), BET. "B" AND "C" STS.

REGISTERED PROFESSIONAL LAND SURVEYOR

James D. Hanley

OREGON SEPTEMBER 23, 1977 JAMES D. HANLEY 1206

HANLEY ENGINEERING BAKER CITY, OREGON

MAP OF SURVEY
LOT 6 AND NORTH HALF OF LOT 7
BLOCK "T" DE ROO'S ADDITION TO
BAKER CITY, OREGON
SCALE 1" = 50'

FILED 5-15-91
BAKER COUNTY SURVEYOR
SURVEY NO. 9-40-335