

BASIS OF BEARING
SURVEY NO. 9-40-178

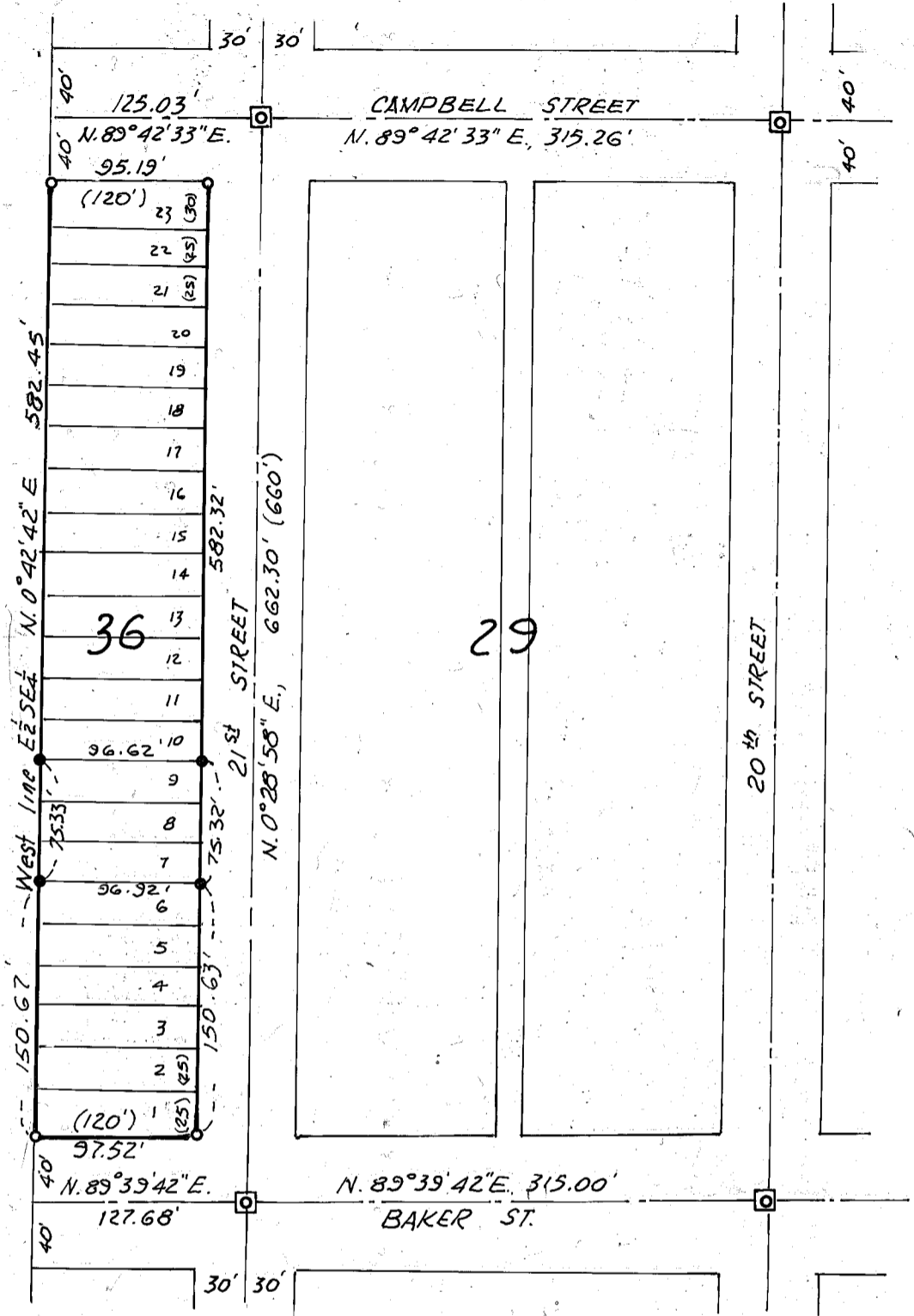

LEGEND

- Found 5/8 inch rebar
- ◻ Found, city monument in steel case
- Set 5/8" x 30" rebar with plastic cap mtd
"HANLEY ENGRG. PLS 1206"
- () Plat record



NARRATIVE

The purpose of this survey for Sheryl Smith is to mark on the ground the corners of a parcel consisting of Lots 7-9 of Block 36. Controlling street monuments were recovered and the survey was performed according to standard procedures. Reference is made to Survey No. 9-40-178 for Block 36 boundaries.

REGISTERED
PROFESSIONAL
LAND SURVEYOR

James D. Hanley

OREGON
SEPTEMBER 23, 1977
JAMES D. HANLEY
1206

MAP OF SURVEY

LOTS 7-9, BLOCK 36, STEWART'S 2ND ADD'N.
TO BAKER CITY, ORE.

Scale 1" = 100'

Surveyed Mar. 4, '91

HANLEY ENGINEERING
BAKER CITY, OREGON

FILED March 4, 1991

BAKER COUNTY SURVEYOR

SURVEY NO. 9-40-333