

VICINITY MAP

T. 9 S., R. 40 E., W. 1 M.

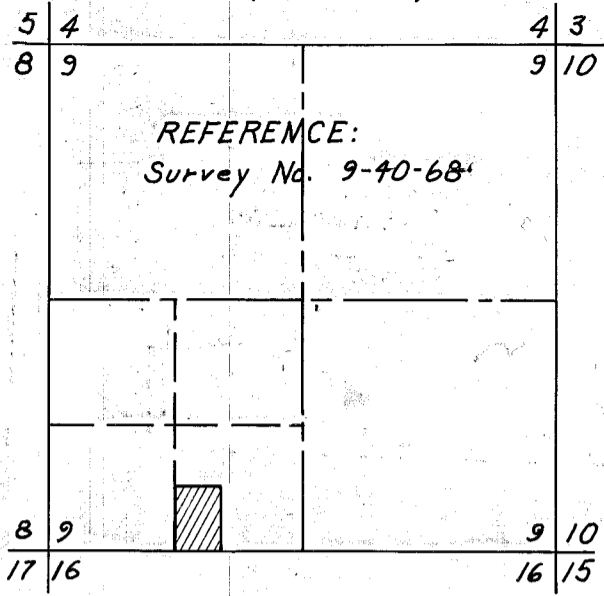

REFERENCE:
Survey No. 9-40-68

Meridian based on City Survey of 1970, filed Jan. 17, 1971

NARRATIVE

This survey for Jim Brown is for purpose of marking on the ground the boundaries of the parcel shown hereon. Survey No. 9-40-68 for Tim Jensen is extended Westerly to the West line of the SE 1/4 SW 1/4. The SE and SW corners of that survey are the basis of this survey control. The NW and NE corners were not located.

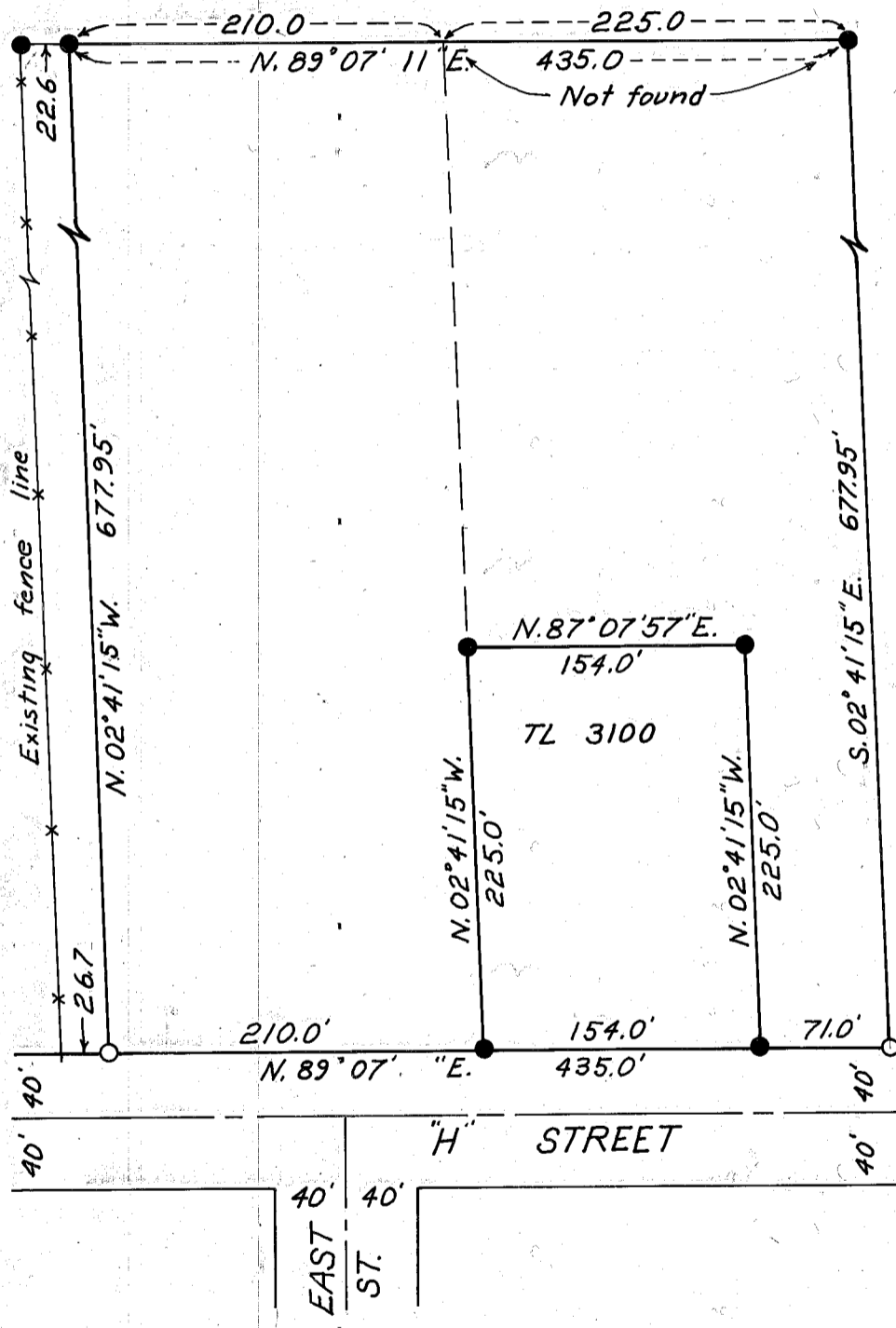

LEGEND

- Found 5/8" rebar
- Set 5/8" x 30" rebar w/plastic cap marked HANLEY ENGR PLS 1206

MAP OF SURVEY

IN THE SE 1/4 SW 1/4 SECTION 9, T 9 S, R 40 E, W. 1 M.

FOR Jim Brown
Scale: 1" = 100'

Surveyed 9-11-90

Drawn 10-19-90

FILED Oct 10 1990

BAKER COUNTY SURVEYOR

SURVEY NO. 9-40-324

