

NARRATIVE

The purpose of this survey for Kermit Myers was to retrace survey no. 9-40-6B, recover previously set monuments and map any existing encroachments.

MAP OF SURVEY

IN THE SW 1/4 SECTION 1
T. 9 S., R. 40 E., W.M.

APRIL, 1990 SCALE: 1" = 200'

FOR

KERMIT MYERS

OSHD P.I. Brass cap in concrete

East, 24.3'

60'

Basis of bearing

Survey No. 9-40-6B

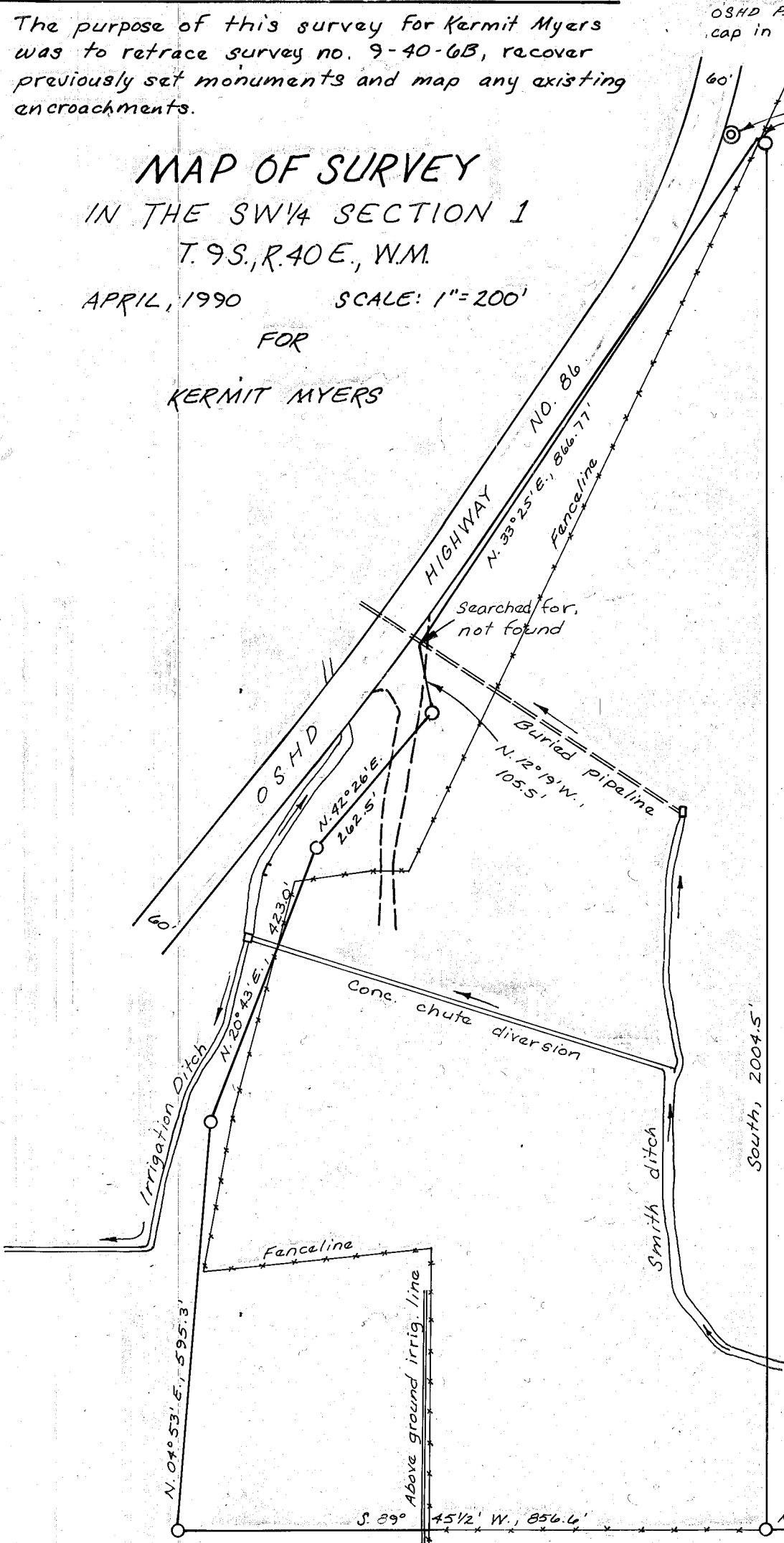

LEGEND

- Found 3/4" rebar
- ⊙ Found 2 1/2" brass cap on 1/4" iron pipe

South, 2004.5'

N. 89° 59' W. 1017.2'
Fnd brass cap for South 1/4 cor. Sec. 1

REGISTERED PROFESSIONAL LAND SURVEYOR

James D. Hanley

OREGON
SEPTEMBER 23, 1977
JAMES D. HANLEY
1206

FILED April 19th 1990
BAKER COUNTY SURVEYOR
SURVEY NO. 9-40-305