

NARRATIVE

This survey for Baker County was made for the purpose of monumenting the subject property shown hereon. Standard survey procedures employed upon recovery of controlling monumentation.

The West line SW 1/4, Sec. 8
Bears N. 0° 15' 00" W.

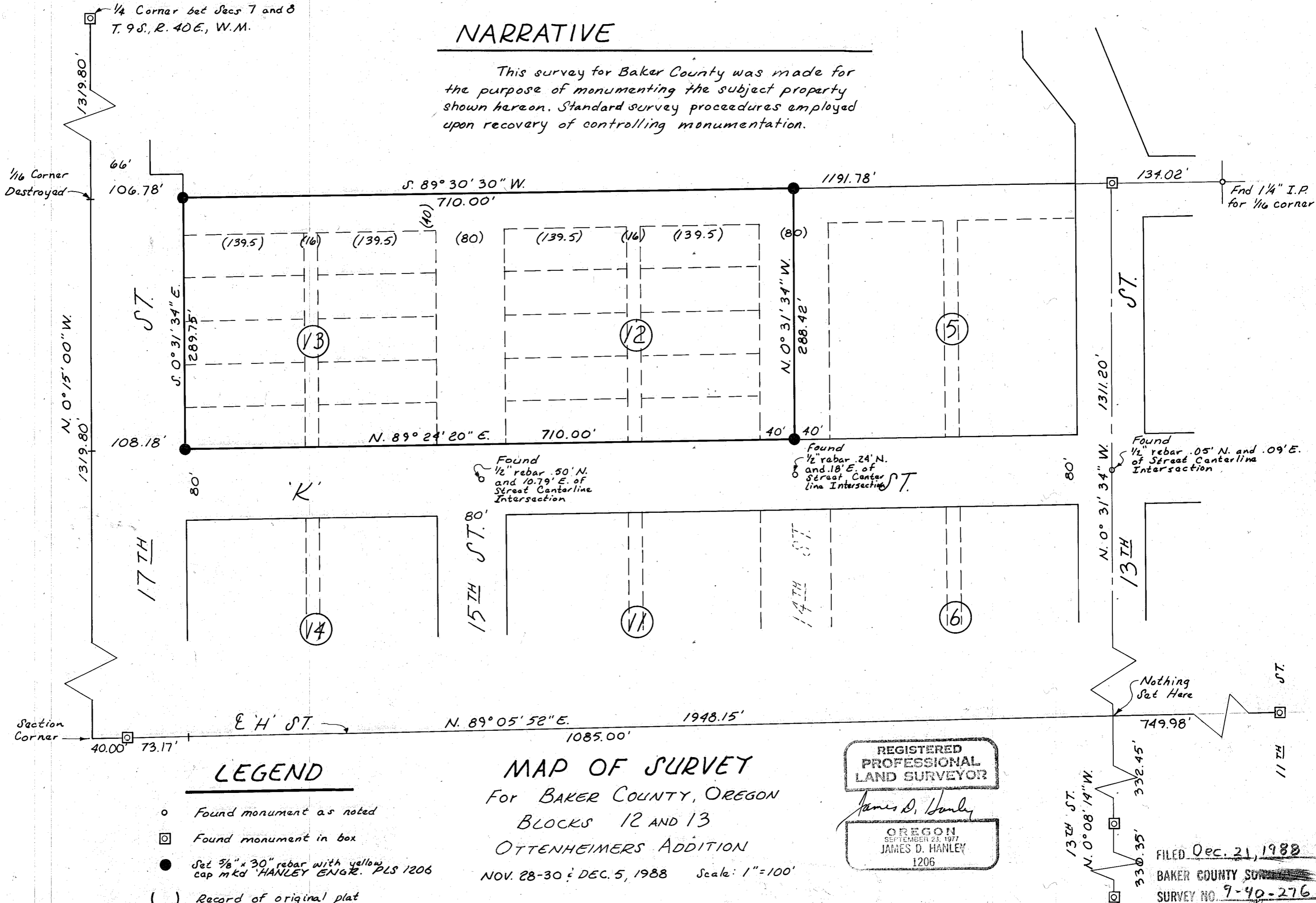

LEGEND

- Found monument as noted
- ◻ Found monument in box
- Set 5/8" x 30" rebar with yellow cap mkd HANLEY ENGR. PLS 1206
- () Record of original plat

MAP OF SURVEY
 For BAKER COUNTY, OREGON
 BLOCKS 12 AND 13
 OTTENHEIMERS ADDITION
 NOV. 28-30 & DEC. 5, 1988 Scale: 1"=100'

REGISTERED
 PROFESSIONAL
 LAND SURVEYOR
James D. Hanley
 OREGON
 SEPTEMBER 23, 1977
 JAMES D. HANLEY
 1206

FILED Dec. 21, 1988
 BAKER COUNTY SURVEY
 SURVEY NO. 9-40-276