

LEGEND

- Set 3/8" rebar
- ⊠ City monument
- () Record plat distance
- Fence

MAP OF SURVEY

For
WAYNE DOPP

AUGUST 2, 1988

SCALE 1" = 50'

BASIS OF BEARING
CITY SURVEY OF 1970

NARRATIVE

This survey is for the purpose of marking the boundaries of the parcel shown hereon, together with existing improvements. Survey No. 9-40-148, filed April 10, 1979, and City Survey of 1970 are basis for this monumentation.

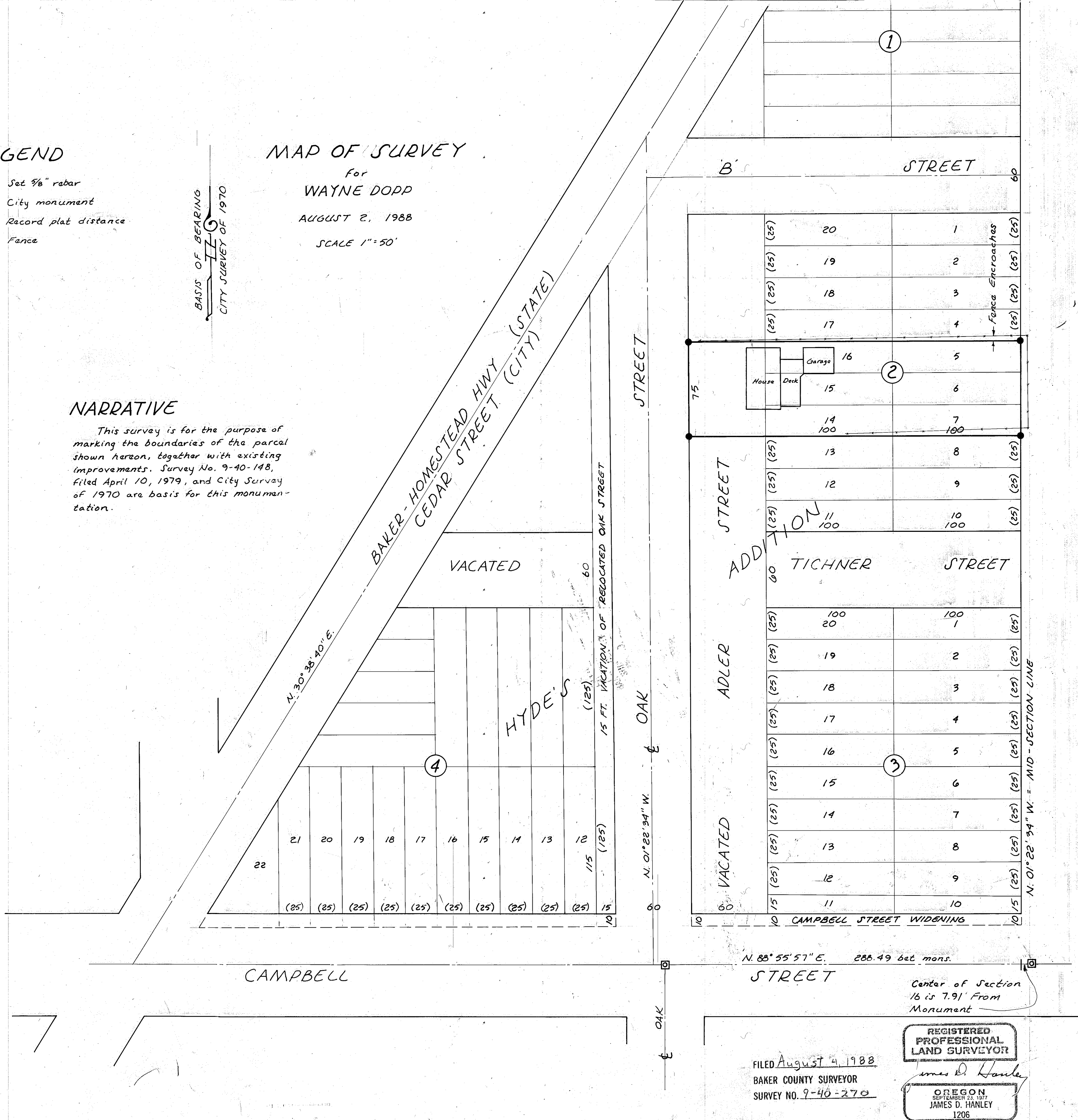

N. 88° 55' 57" E. 288.49 bet mons.

Center of Section 16 is 7.91' From Monument

REGISTERED PROFESSIONAL LAND SURVEYOR

JAMES D. HANLEY
OREGON
SEPTEMBER 23, 1977
JAMES D. HANLEY
1206

FILED August 4, 1988
BAKER COUNTY SURVEYOR
SURVEY NO. 9-40-270