

RETRACEMENT
 RECORD OF SURVEY
 FOR

OREGON DEPT. OF CORRECTIONS

IN

S.E. 1/4, S.W. 1/4, SECTION 8, T. 9 S., R. 40 E., W.M.
 OF BLOCK 3 & 4 OTTENHEIMER'S ADDITION AND
 BLOCK 66, 67, 68 & 69, B.W. LEVENS 2ND ADD TO
 THE CITY OF BAKER, BAKER COUNTY, OREGON

APRIL 28, 1988

SCALE: 1" = 100'

NARRATIVE:

THE PURPOSE OF THIS SURVEY WAS TO VERIFY LOCATION OF THE
 PROPERTY CORNERS FOR THE OREGON DEPARTMENT OF
 CORRECTIONS BAKER PRISON SITE. THIS SURVEY ASSUMES THAT
 VACATION OF CITY RIGHT-OF-WAYS NOW IN PROGRESS WILL BE
 ACCOMPLISHED. NOTE THAT CASCADE NATURAL GAS HAS A
 CATHODIC PROTECTION SYSTEM IN A PORTION OF "K" STREET TO BE
 VACATED.

MEASUREMENTS WERE MADE WITH A WILD TC 1600 THEODOLITE
 WITH EDM. RETRACING RECORD SURVEY NO. 9-40-63.
 DISTANCES SHOWN ARE AS MEASURED.

REFERENCE SURVEYS:

PLAT OF OTTENHEIMER'S ADDITION
 PLAT OF B.W. LEVEN'S 2ND ADDITION

BASIS OF BEARINGS:

ASSUMED "EAST" BETWEEN FOUND MONUMENTS AS SHOWN

LEGEND:

● FOUND MONUMENTS AS NOTED

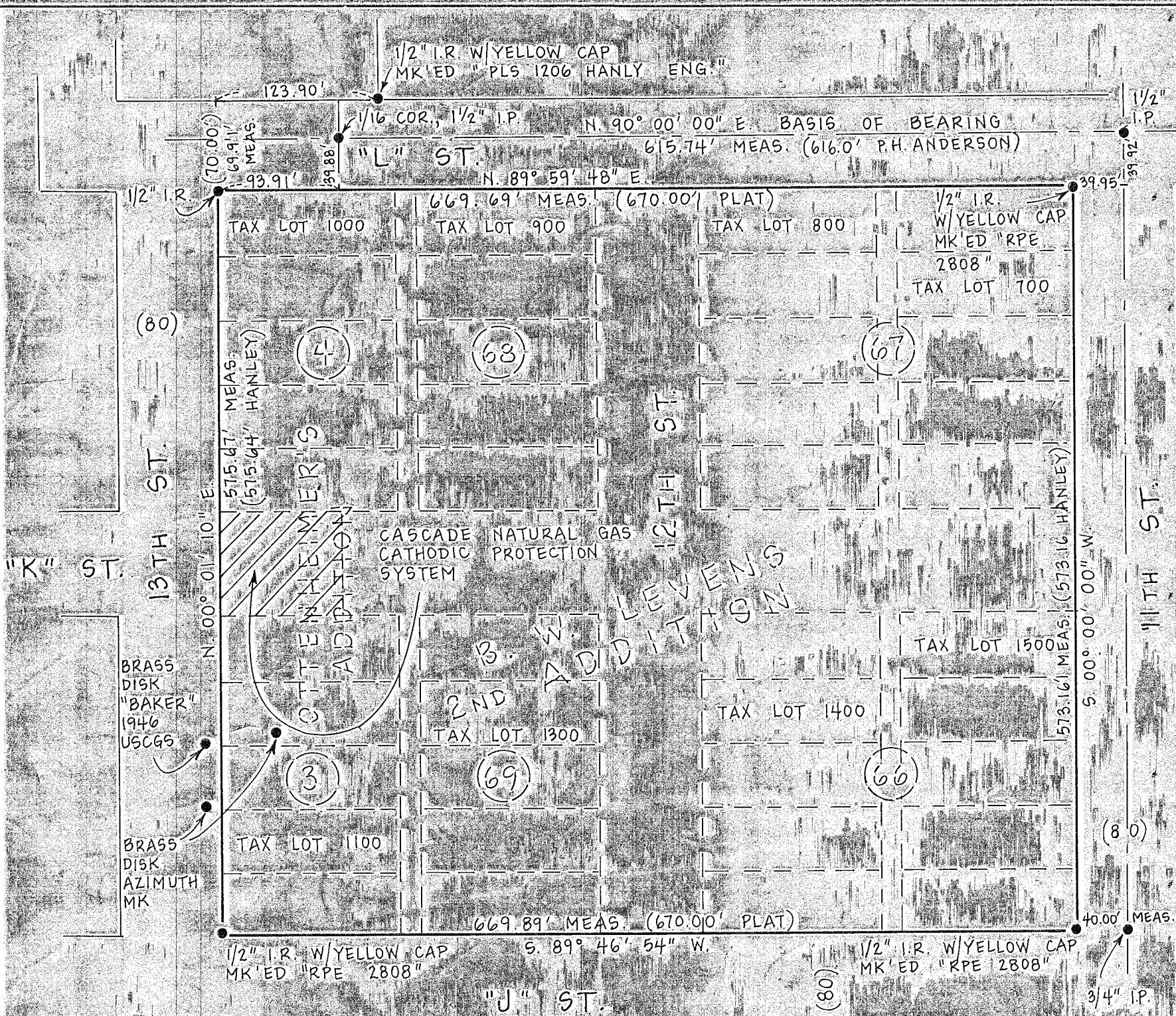

REFERENCE MAP 9 40 8CD BAKER

COMPASS CORPORATION
 ENGINEERING-SURVEYING-PLANNING
 6564 S. E. LAKE ROAD
 MILWAUKIE, OREGON 97222
 TELEPHONE 653-9093

REGISTERED
 PROFESSIONAL
 LAND SURVEYOR
Bruce D. Goldson
 OREGON
 JULY 12, 1968
 BRUCE D. GOLDSON
 851

5-4-88

JOB NO. 88-2395

FILED May 6, 1988

BAKER COUNTY SURVEYOR

SURVEY NO. 9-40-262