

Bearings are based on East line of NW¹NE⁴ Sec 19 T9S R40E as per Survey 16.9-40-375

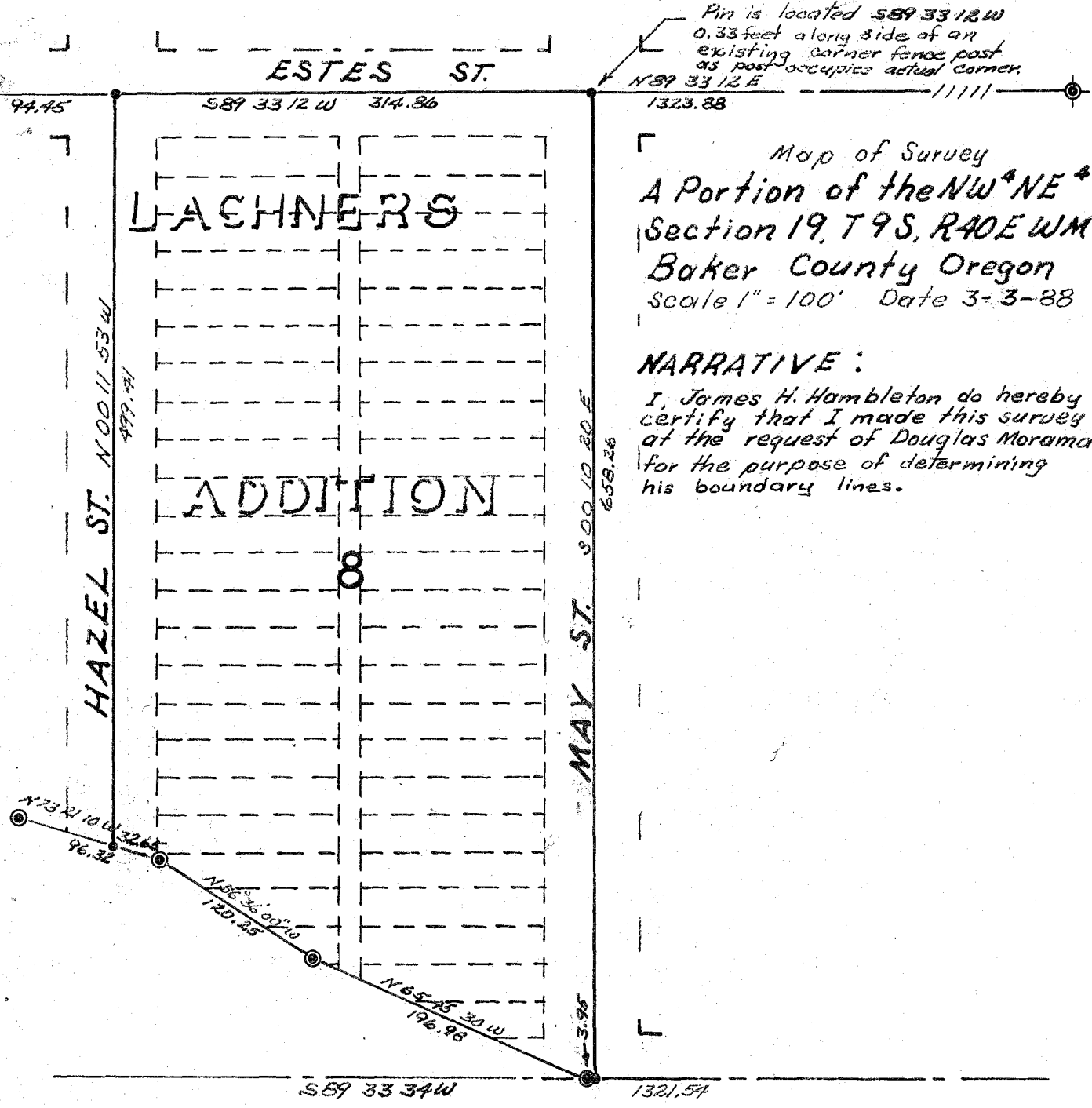

Map of Survey
 A Portion of the NW¹NE⁴
 Section 19, T9S, R40E WM
 Baker County Oregon
 Scale 1" = 100' Date 3-3-88

NARRATIVE:
 I, James H. Hambleton do hereby certify that I made this survey at the request of Douglas Moramarco, for the purpose of determining his boundary lines.

LEGEND:
 ● Monument Found this survey.
 ● Monument set 5/8" x 2' Rebar/cap.

FILED 3-15-88
 BAKER COUNTY SURVEYOR
 SURVEY NO. 9-40-261

REGISTERED
 PROFESSIONAL
 LAND SURVEYOR

James H. Hambleton
 3-3-88

OREGON
 JULY 10, 1964
 JAMES H. HAMBLETON
 645

3-15-88