

18 17 AUBURN AVENUE
19 20 N. 89°08'22"E., 150.77'

(120') (60') (155')*
E 1/2 BLOCK 5 VACATED (ORD. NO. 1599)
SALLY'S ADDITION
BLOCK 4

SURVEY NARRATIVE

THIS SURVEY WAS PERFORMED AT THE REQUEST OF MR. STAN RESNIK FOR THE PURPOSE OF MONUMENTING A 1.0-ACRE PARCEL OF LAND IN BLOCKS 3 AND 4 SALLY'S ADDITION TO BAKER, OREGON. DURING THE COURSE OF THE SURVEY, IT WAS DETERMINED THAT THE PREVIOUSLY MONUMENTED AND FENCED WEST LINE OF THE RESNIK PROPERTY WAS 30.0 FEET EAST OF ITS PROPER LOCATION PER BAKER COUNTY DEEDS FILM VOLUME 79-38-068. (THERE IS NO RECORD OF THE MENTIONED PRIOR MONUMENTATION.) BAKER COUNTY SURVEY NO. 9-40-237 VERIFIES THE RESULTS OF THIS SURVEY.

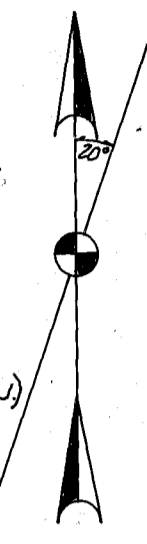

LEGEND

- FOUND CITY STREET MONUMENT IN MONUMENT BOX.
- △ FOUND SECTION CORNER IN MONUMENT BOX.
- FOUND UNRECORDED 5/8" DIAM. REBAR WITH YELLOW PLASTIC CAP SET BY J. HANLEY IN 1980.
- SET 5/8" x 30" REBAR WITH 1/2" INCH DIAM. ALUMINUM CAP ATTACHED AND MARKED PLS 1639.
- * EXISTING FENCE LINE

REFERENCES

- SALLY'S ADDITION PLAT BOOK 1 AT PAGE 36
- DEED BOOK 5 AT PAGE 90
- BAKER COUNTY DEEDS FILM VOLUME 79-38-068
- BAKER COUNTY SURVEY NO. 9-40-237.

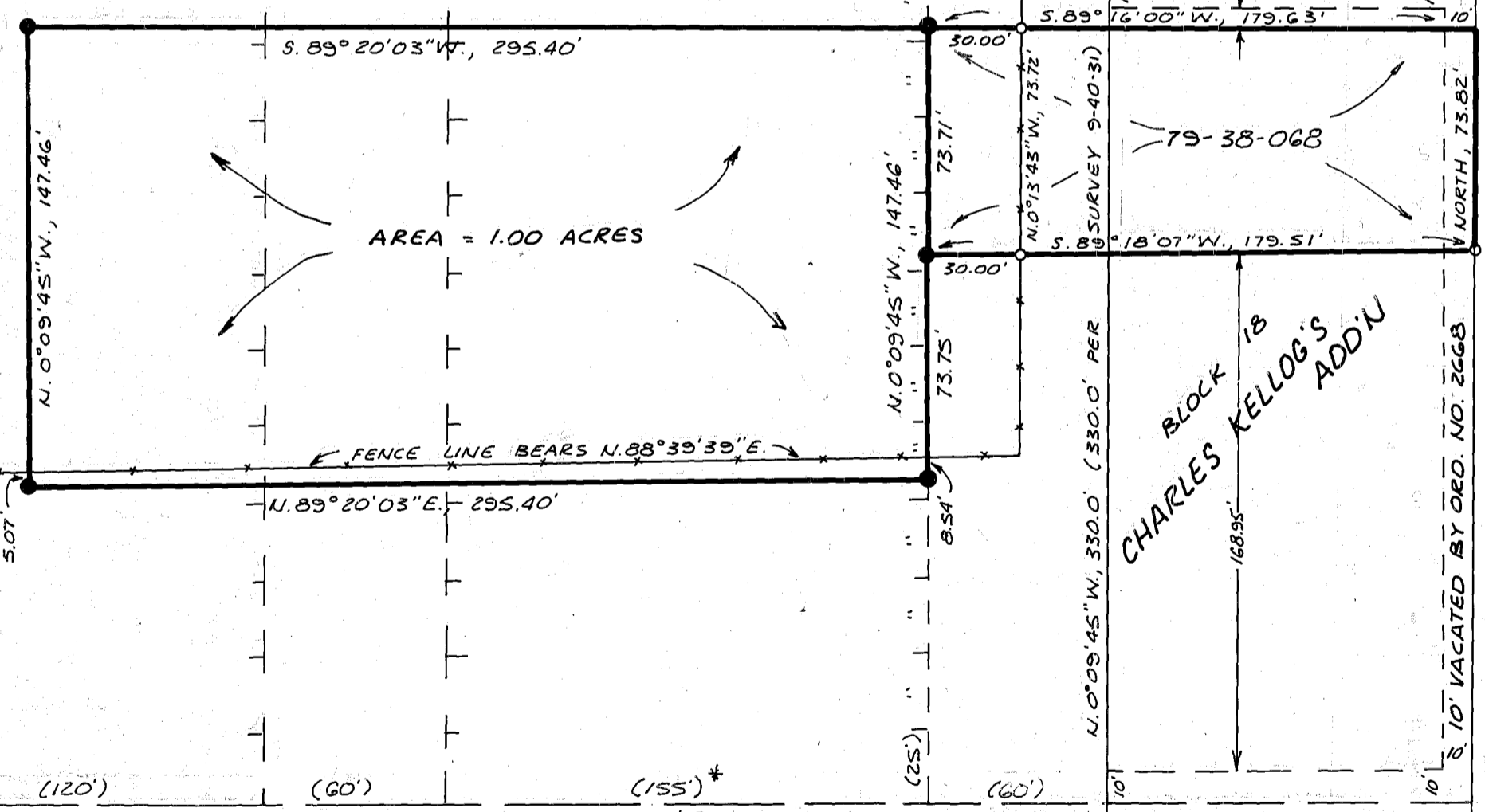

RECORD OF SURVEY PLAT

IN BLOCK 18, CHARLES KELLOGG'S ADDITION
AND PORTIONS OF BLOCKS 4+5, VACATED SALLY'S ADDITION
TO THE CITY OF BAKER, BAKER COUNTY, OREGON

Surveyed Oct. 19 + 20, 1987 Scale 1"=50'
FOR STANLEY E. + PAMELA L. RESNIK

REGISTERED PROFESSIONAL LAND SURVEYOR

William L. Hanley

OREGON
JULY 14, 1978
WILLIAM L. HANLEY
1639

FILED OCT. 27, 1987
BAKER COUNTY SURVEYOR
SURVEY NO. 9-40-256