

# NARRATIVE:

Street monuments were recovered as shown, Survey is based on plat filed Nov. 17, 1882 in Book G, page 574, and monumentation survey of April, 1972. Owner Ralph Draeger proposes minor partition of Block 15 into two parcels.  
REF. SURVEY NO. 9-40-31BC

# LEGEND

- Set 5/8" x 30" rebar with yellow cap marked HANLEY ENGR. PLS. 1206, 1987
- ◻ Found monument in box
- Found monument, no box

# MAP OF SURVEY

## Block 15, Kellogg's Add'n Baker, Oregon

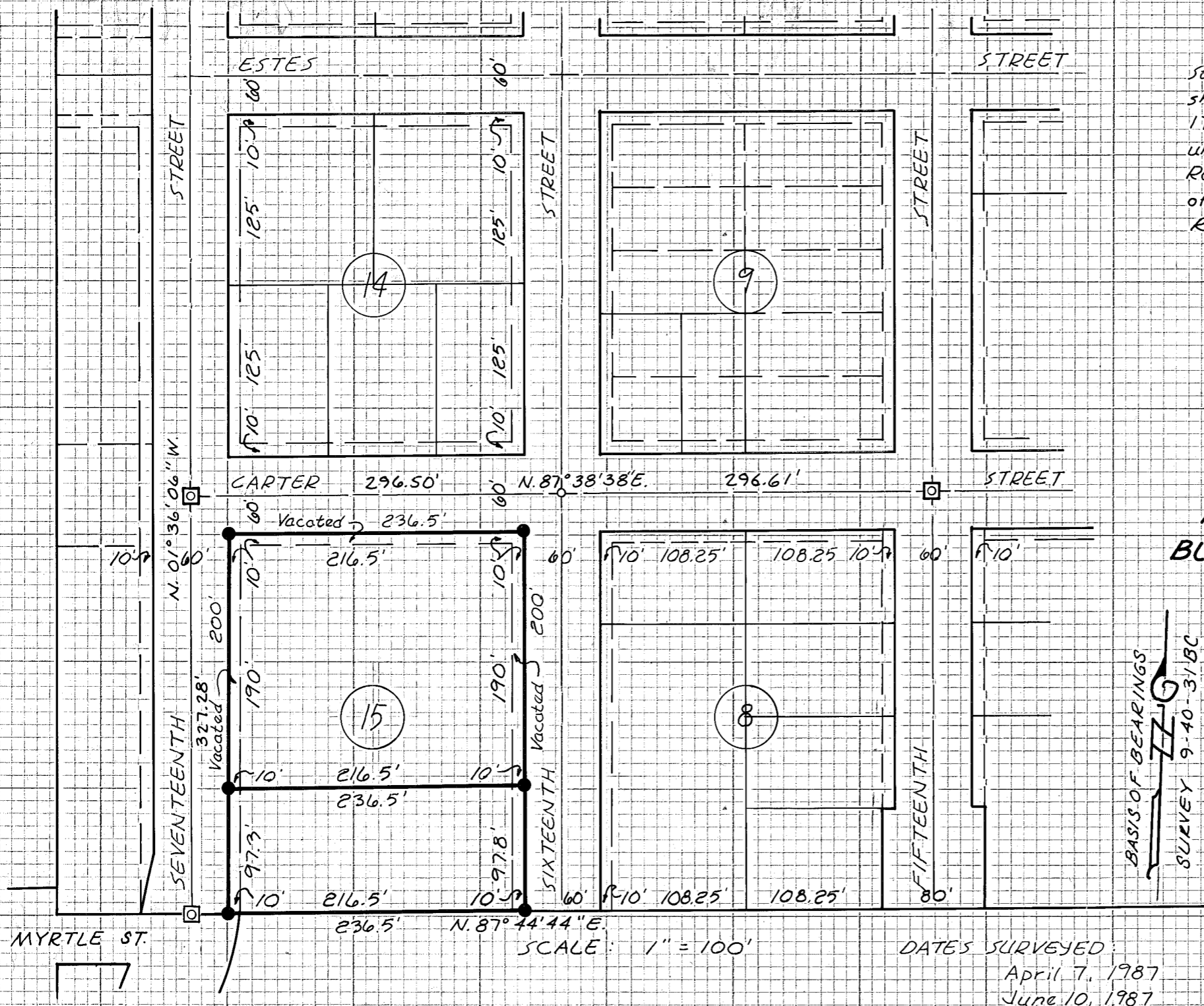

BASIS OF BEARINGS  
SURVEY 9-40-31BC

REGISTERED  
PROFESSIONAL  
LAND SURVEYOR

*James D. Hanley*

OREGON  
SEPTEMBER 23, 1977  
JAMES D. HANLEY  
1206

FILED June 16, 1987  
BAKER COUNTY SURVEYOR  
SURVEY NO. 9-40-250