

LEGEND

- ☐ FOUND MONUMENT IN BOX.
- FOUND R.R. SPIKE FOR ADDITION CONTROL.
- POSITION OF RECORD FOR SEC. & 1/4 COR.
- [] RECORD OF SURVEY NO. 9-40-149 BC.
- SET 3/8" x 30" REBAR 28 INCHES IN THE GROUND WITH YELLOW PLASTIC CAP MARKED: B. HANLEY SURV. ORLS 1639

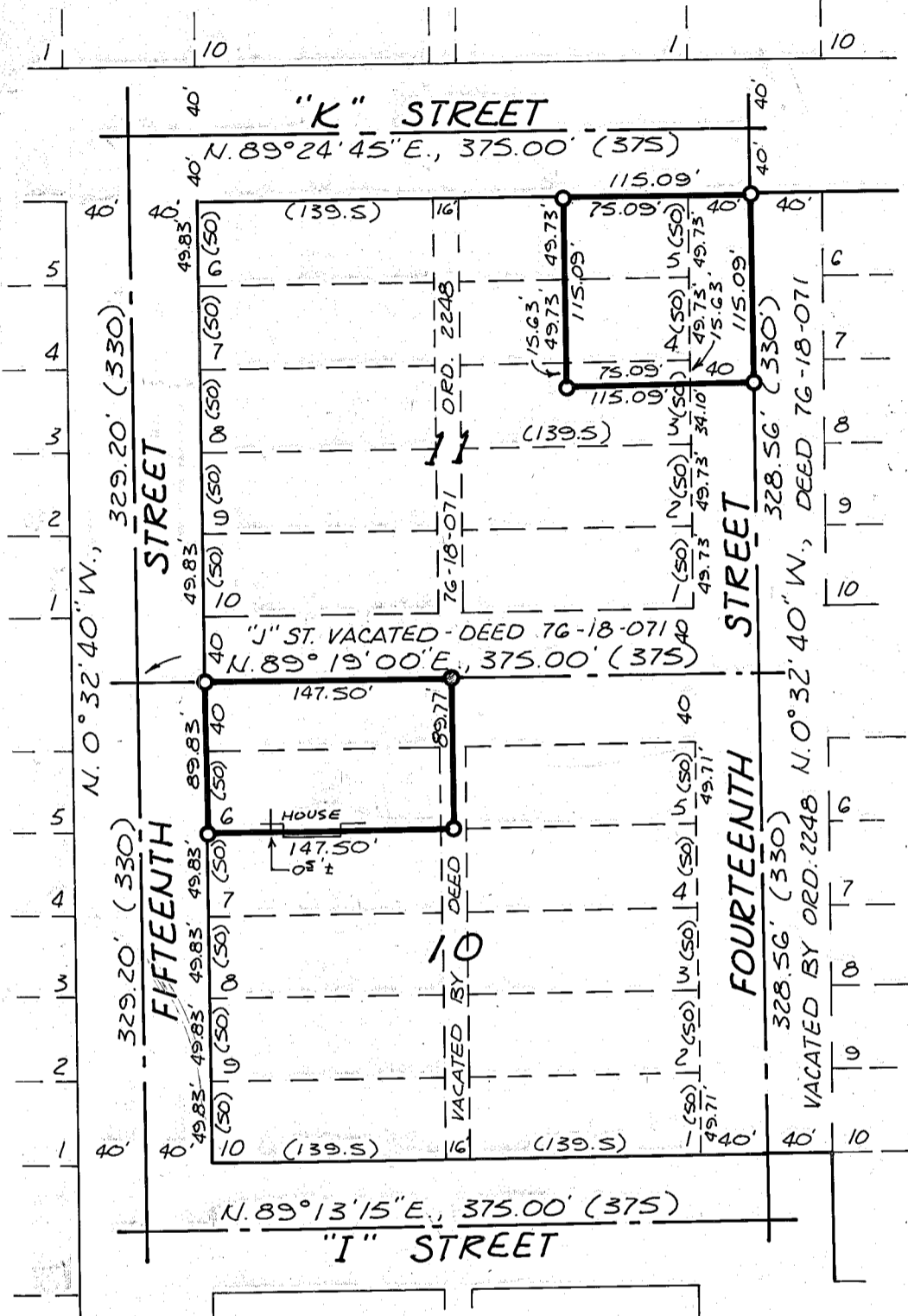

NORMANDIE ROAD BEARS S. 89° 53' 45" W., BETWEEN NORTHWEST CORNER SW 1/4, SECTION 8, AND MIDWAY DRIVE PER BAKER COUNTY SURVEY NO. 9-40-149 BC.

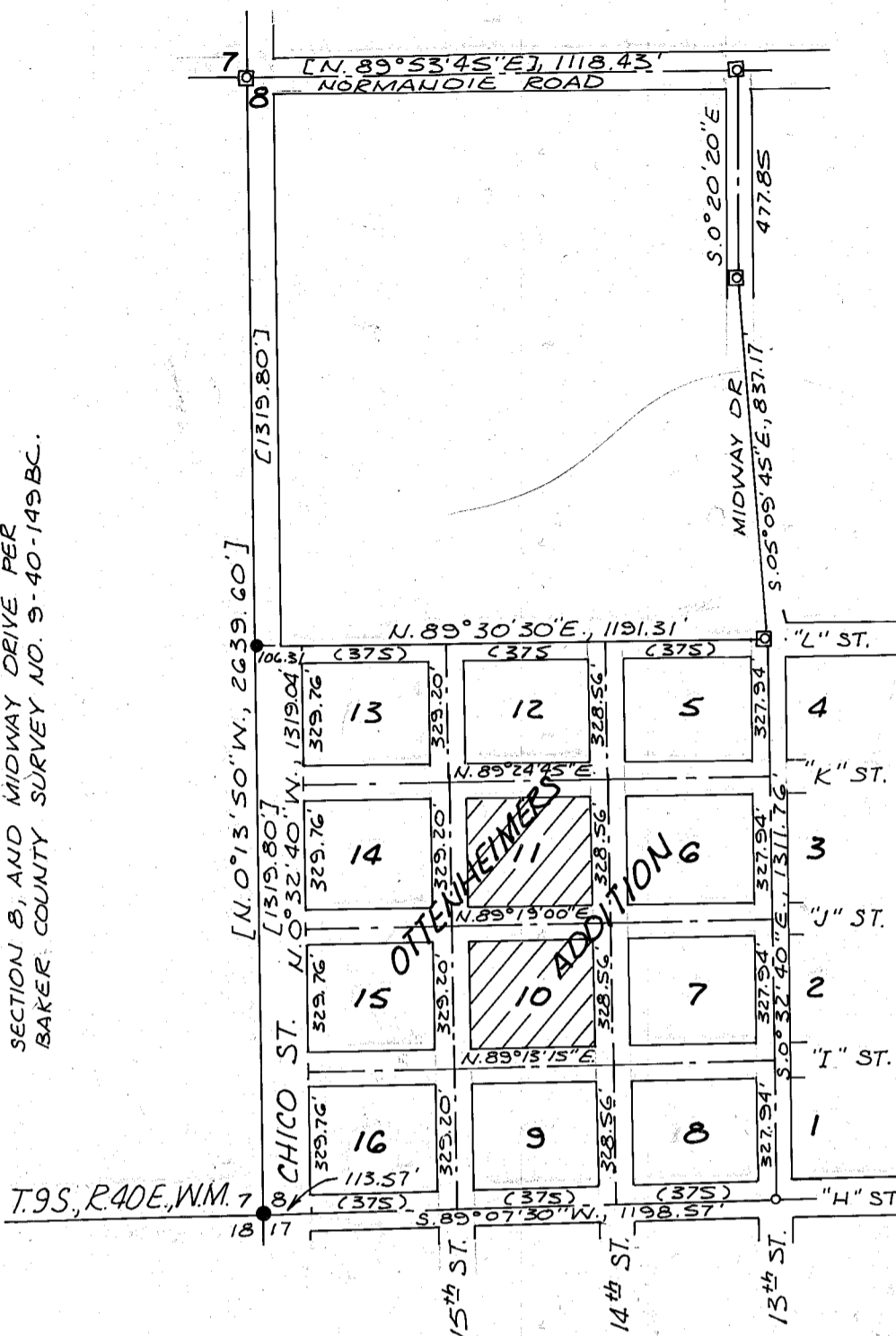

SURVEY NARRATIVE

THIS SURVEY IN OTTENHEIMERS ADDITION TO BAKER, ORE., WAS PERFORMED AT THE REQUEST OF ROB PALMER FOR THE PURPOSE OF MARKING THE CORNERS OF LOT 6 IN BLOCK 10, INCLUDING ADJACENT PORTIONS OF VACATED "J" STREET AND DIVIDING ALLEYWAY. ADDITIONALLY, A SQUARE PARCEL OF EQUAL AREA WAS MARKED IN THE NORTHEAST CORNER OF BLOCK 11, INCLUDING THE ADJACENT PORTION OF VACATED FOURTEENTH STREET.

BLOCKS 5 THRU 16 OF OTTENHEIMERS ADDITION ARE PROPORTIONED TO ESTABLISH SURVEY CONTROL AS FOLLOWS: THE WIDTH OF CHICO STREET IS NOT SPECIFIC ALONG THE WEST BOUNDARY OF OTTENHEIMERS ADDITION AND ALL EAST-WEST BLOCK LINES RECEIVE THEIR FULL PLAT DISTANCES; THE NORTH AND SOUTH ADDITION BOUNDARIES ARE NOT PARALLEL AS RECOVERED AND THEIR PROPORTIONED LENGTHS ARE SHOWN AS CALCULATED.

THE BUILDING LOCATED ON LOT 6, BLOCK 10, ENCLOSES ITS SOUTH BOUNDARY BY APPROXIMATELY 0.5 FT.

REGISTERED
PROFESSIONAL
LAND SURVEYOR

William L. Hanley

OREGON
JULY 14, 1978
WILLIAM L. HANLEY
1639

MAP OF SURVEY

**IN BLOCKS 10 & 11, OTTENHEIMERS ADDITION
TO BAKER, OREGON**

Surveyed Feb. 28 & March 4, 1986
FOR ROB PALMER

Scale 1"=100'

FILED 4-3-86
BAKER COUNTY SURVEYOR
SURVEY NO. 9-40-240