

Note: Found references, set $\frac{5}{8}$ " x 30" rebar in Richland hwy. centerline for the NW corner of Sec. 10.

West $\frac{1}{4}$ cor. for Sec. 10 located from references.

BAKER COUNTY BEST FRONTAGE ROAD

Sec. line is now centerline this half mile.

S. $2^{\circ}02'33"$ E., 2348.06'

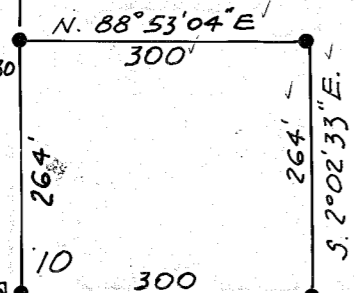

T. 9 S., R. 40 E., W. M.

LEGEND

- Found, monument of record, or as noted.
- Set $\frac{5}{8}$ " x 30" rebar w/ plastic cap marked "HANLEY ENGRS PLS 1206".
- Found, city monument in box.
- () Record bmg and distance.

BASIS OF BEARING: CITY SURVEY OF 1970

130.12 Ac.

Ba. Co. Rd.

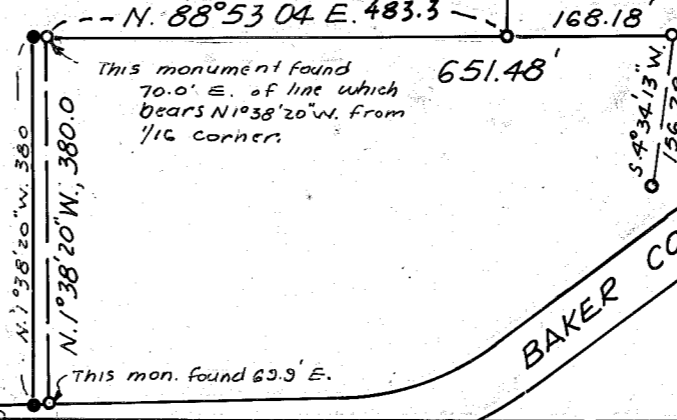

This monument found 70.0' E. of line which bears N $1^{\circ}38'20"$ W., 380.0'

This mon. found 62.9' E.

18.40 Sec. line to N. 21W line.

Set brass cap county mon. mkd W/16 c-c CS 1985

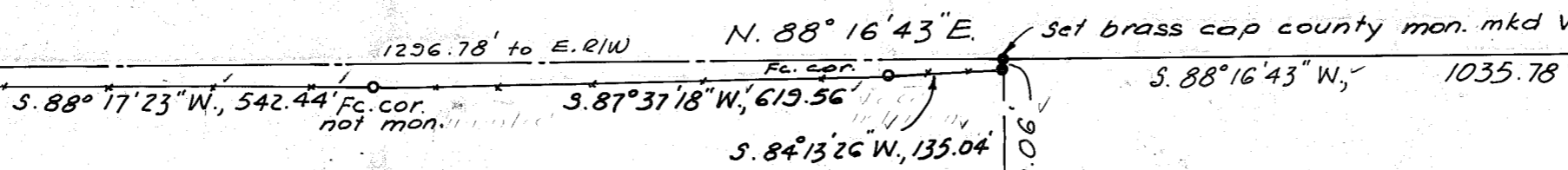

N. $1^{\circ}51'24"$ W., 750'

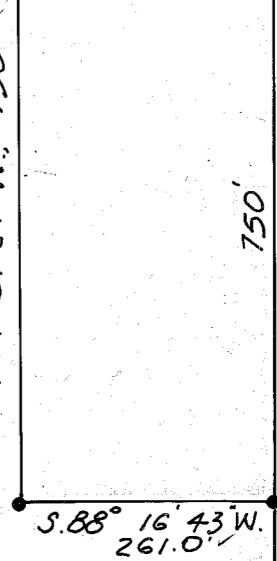

This point is desc. 940 ft North and 30 ft West of SE cor. SE $\frac{1}{4}$ SW $\frac{1}{4}$ and is N. $1^{\circ}51'24"$ W., 940 ft & S. $88^{\circ}53'04"$ W., 30 ft

N. $1^{\circ}51'24"$ W., 975.56'

466.74'

S. $88^{\circ}53'04"$ W., 738.0' (West 738)

S. $1^{\circ}51'24"$ E., 540.95' (South 540)

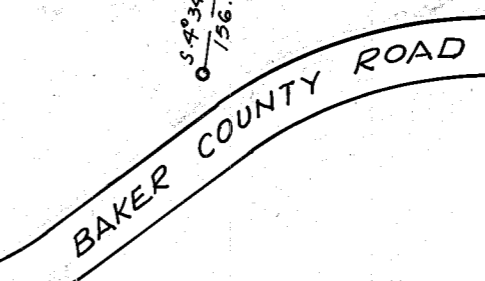

Sec. Line

2665.88'

Set $\frac{5}{8}$ " x 30" rebar

Cl. cor. find P.K. nail ref.

NARRATIVE

The purpose of this survey is to mark on the ground those parcels previously segregated from the SW $\frac{1}{4}$ of Sec. 10, and to describe a new boundary line near the North end of the W $\frac{1}{2}$ of the SW $\frac{1}{4}$ which separates two excavated pits. Existing monumentation for those parcels previously surveyed was recovered and their relationship to record positions are shown herein.

MAP OF SURVEY
 A PARCEL IN THE SOUTHWEST QUARTER OF SECTION 10,
 T. 9 S., R. 40 E., W.M., BAKER COUNTY, OREGON
 SURVEYED SEPTEMBER 6-10, 1985.
 For BAKER REDI-MIX
 SCALE 1" = 200'

REGISTERED PROFESSIONAL LAND SURVEYOR

James D. Hanley

OREGON SEPTEMBER 23, 1977 JAMES D. HANLEY 1206

FILED Sept. 24, 1985 BAKER COUNTY SURVEYOR SURVEY NO. 9-40-234

9-40-234