

LEGEND:

- Found monument of record
- Set 5/8" x 30" rebar w/plastic cap marked "HANLEY ENGRG PLS 1206"

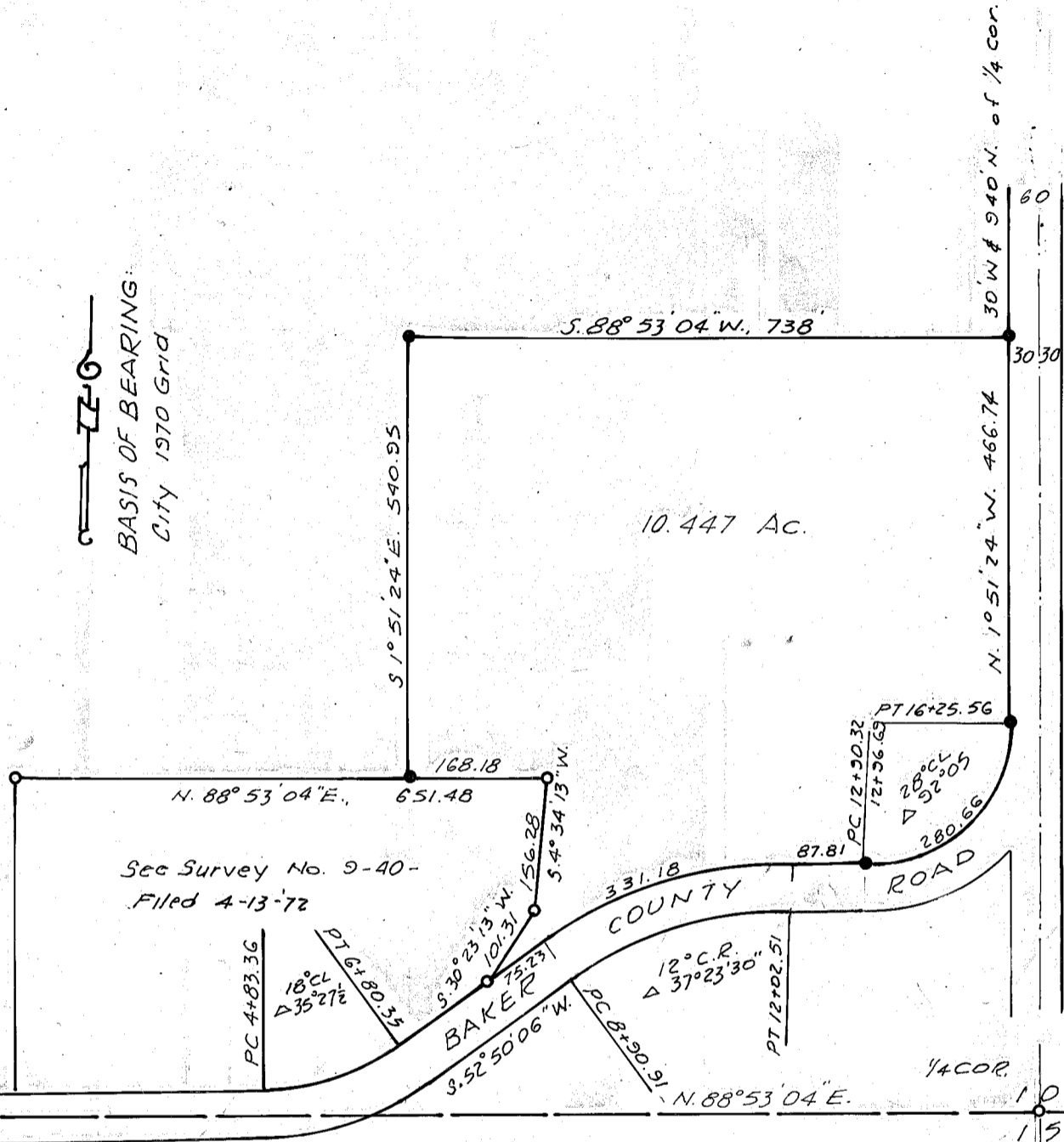

NARRATIVE

This survey was ordered by J. D. Lethlean for the purpose of locating on the ground the property corners of this subject parcel according to the record description.

Monuments of adjoining property boundaries and the quarter corner between Secs. 10 and 15 were found and the survey proceeded according to standard survey practices.

MAP OF SURVEY

A PARCEL IN THE SE 1/4 OF THE SW 1/4 OF SECTION 10, T. 9 S., R. 40 E., W.M., BAKER COUNTY, OREGON

REGISTERED  
PROFESSIONAL  
LAND SURVEYOR

*James D. Hanley*

OREGON  
SEPTEMBER 23, 1977  
JAMES D. HANLEY  
1206

FILED Apr 17 1985  
BAKER COUNTY SURVEYOR  
SURVEY NO. 9-40-225

SURVEYED APRIL 3 and 11, 1985  
For J. D. Lethlean  
SCALE 1" = 200'