

1/4 Cor. bet. Secs 7 & 8
T. 9 S., R. 40 E., W.M.

(NORMANDIE LANE) NOW POCAHONTAS ROAD
N. 89° 53' E.

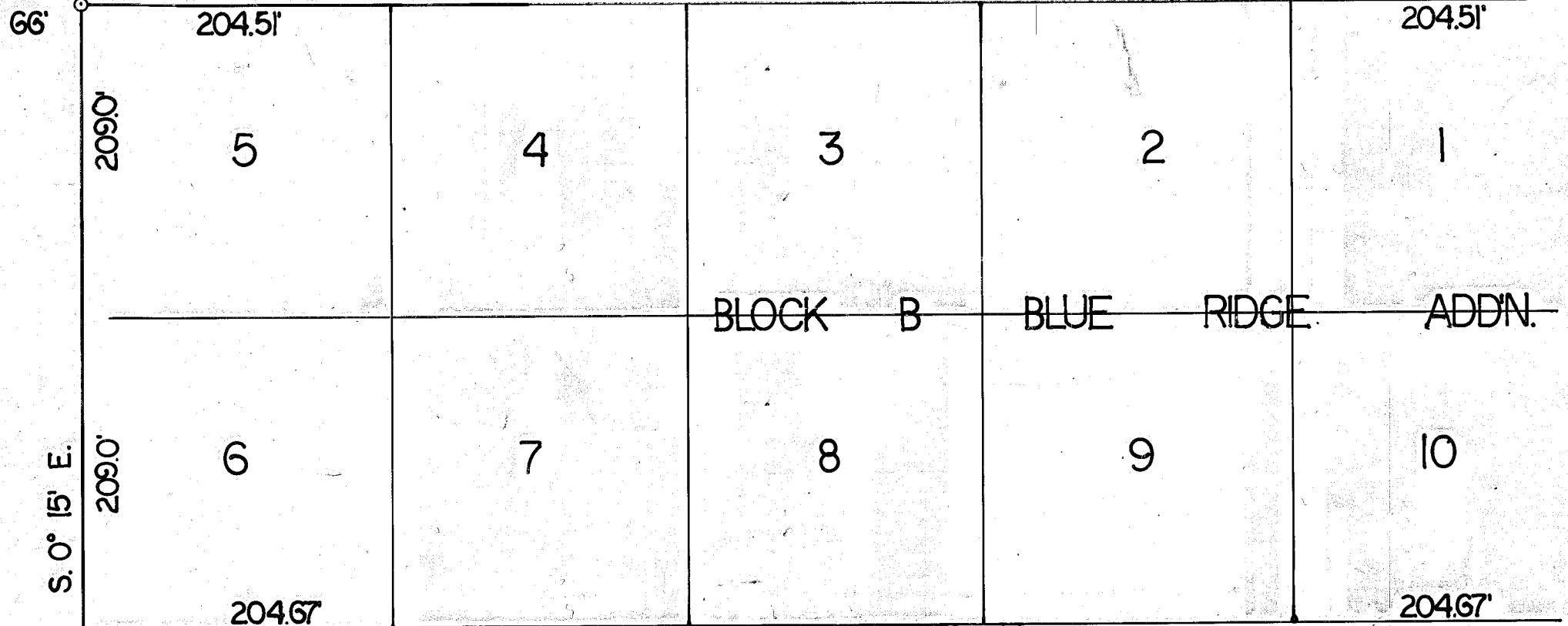

NUGGET LANE VACATED ORDER NO. 2613
N. 89° 53' E.

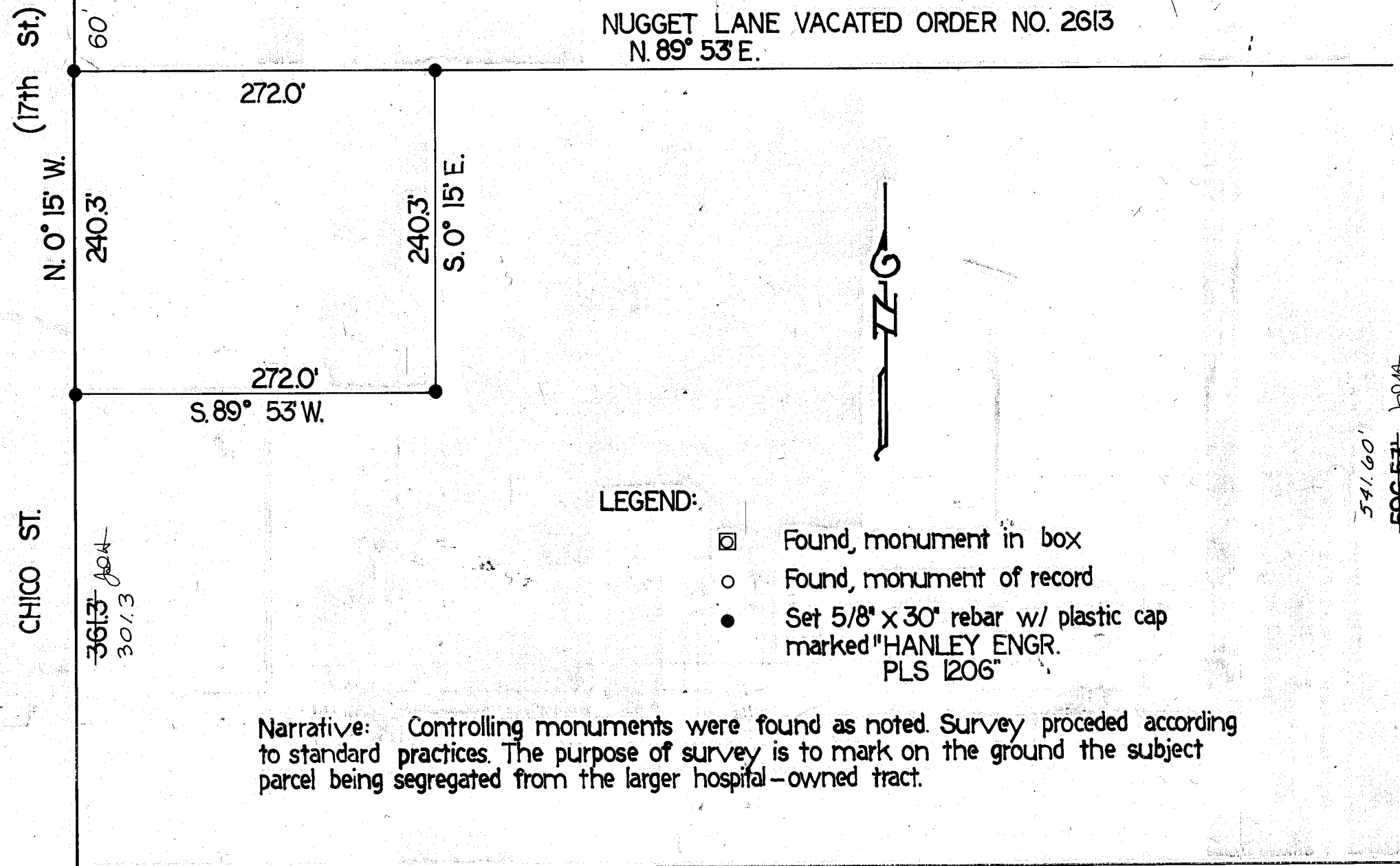

LEGEND:

- ☐ Found, monument in box
- Found, monument of record
- Set 5/8" x 30" rebar w/ plastic cap marked "HANLEY ENGR. PLS 1206"

Narrative: Controlling monuments were found as noted. Survey proceeded according to standard practices. The purpose of survey is to mark on the ground the subject parcel being segregated from the larger hospital-owned tract.

2639.48' bet. mons.
9900'
Found 5/8" rebar

66'
60'
60'
CHICO ST.
(17th St.)
N. 0° 15' W.
S. 0° 15' E.

60'
MIDWAY DRIVE
S. 0° 21' E.

361.3' 301.3'

541.60'
596.53'

1024.53'

MAP OF SURVEY

A PARCEL IN THE NW. 1/4 SW. 1/4 SEC. 8
T. 9 S., R. 40 E., W.M., BAKER CO., ORE.

SURVEYED SEPT. 12, 1984 and JAN. 4 and 7, 1985
For St. ELIZABETH HOSPITAL
SCALE: 1" = 100'

FILED Jan. 25, 1985
BAKER COUNTY SURVEYOR
SURVEY NO. 9-40-222A

REGISTERED
PROFESSIONAL
LAND SURVEYOR

James D. Hanley
OREGON
SEPTEMBER 23, 1977
JAMES D. HANLEY
1206

