

Narrative: Controlling monuments were found as shown below. The 47.52 feet distance between Broadway West and Broadway East is found on the city maps of prior surveys. This survey was then conducted according to standard survey practices.

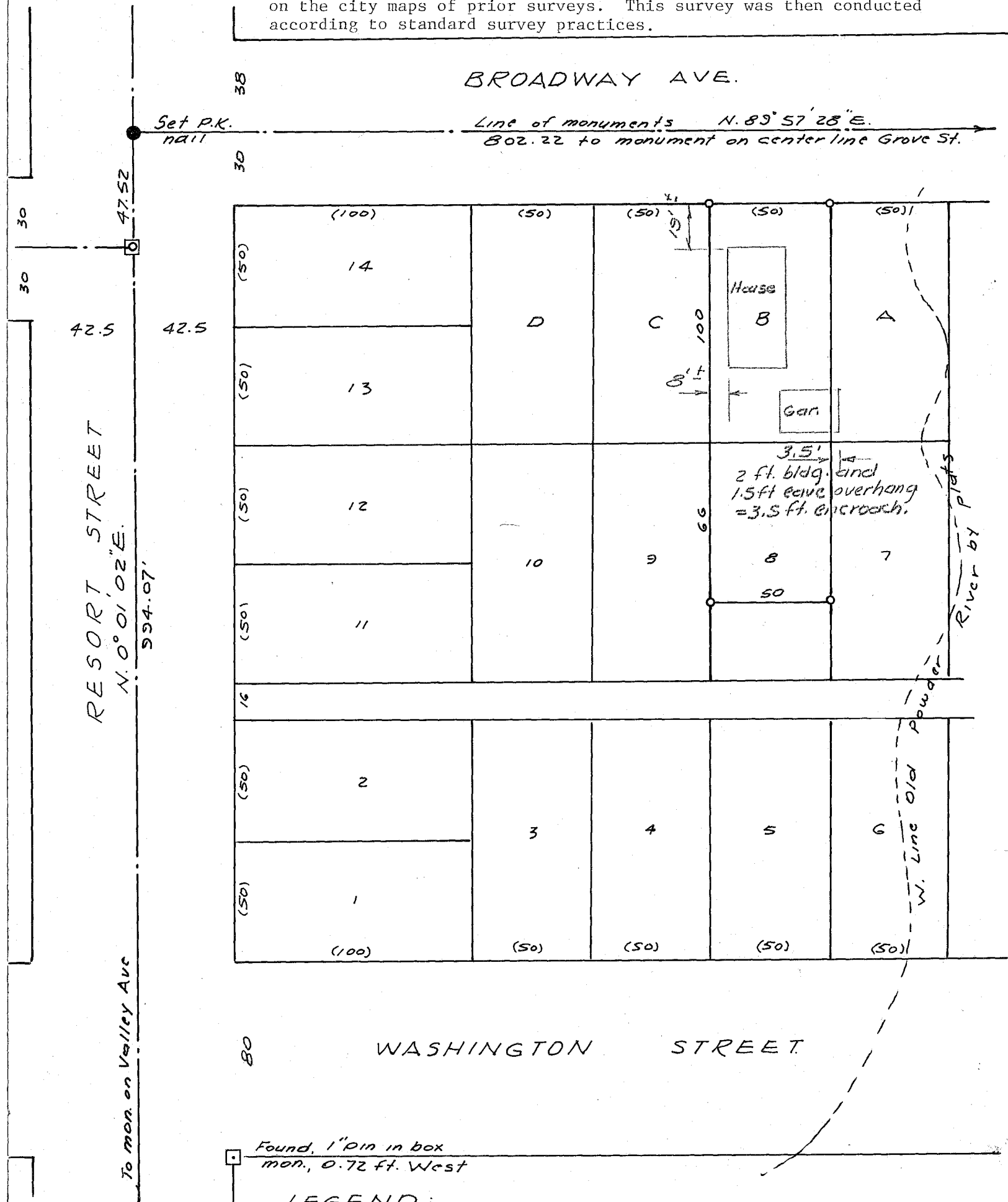

LEGEND:

- ◻ Found mon. in box
- Set 5/8-in x 30-in. rebar
- () Plat distances

Basis of brng.: Record Fisher Admn. surveys.



MAP OF SURVEY

LOT B AND THE NORTH 66 FEET OF LOT 8, BLOCK "C",
FISHER'S ADDITION TO BAKER, OREGON

Surveyed for John Nelson McCord

June 16, 1983

Scale 1" = 50'

FILED July 1, 1983
BAKER COUNTY SURVEYOR
SURVEY NO. 9-40-202

REGISTERED
PROFESSIONAL
LAND SURVEYOR

James D. Hanley

OREGON
SEPTEMBER 23, 1977
JAMES D. HANLEY
1206

Baker, Oregon