

MERIDIAN BASED ON CITY SURVEY OF 1970

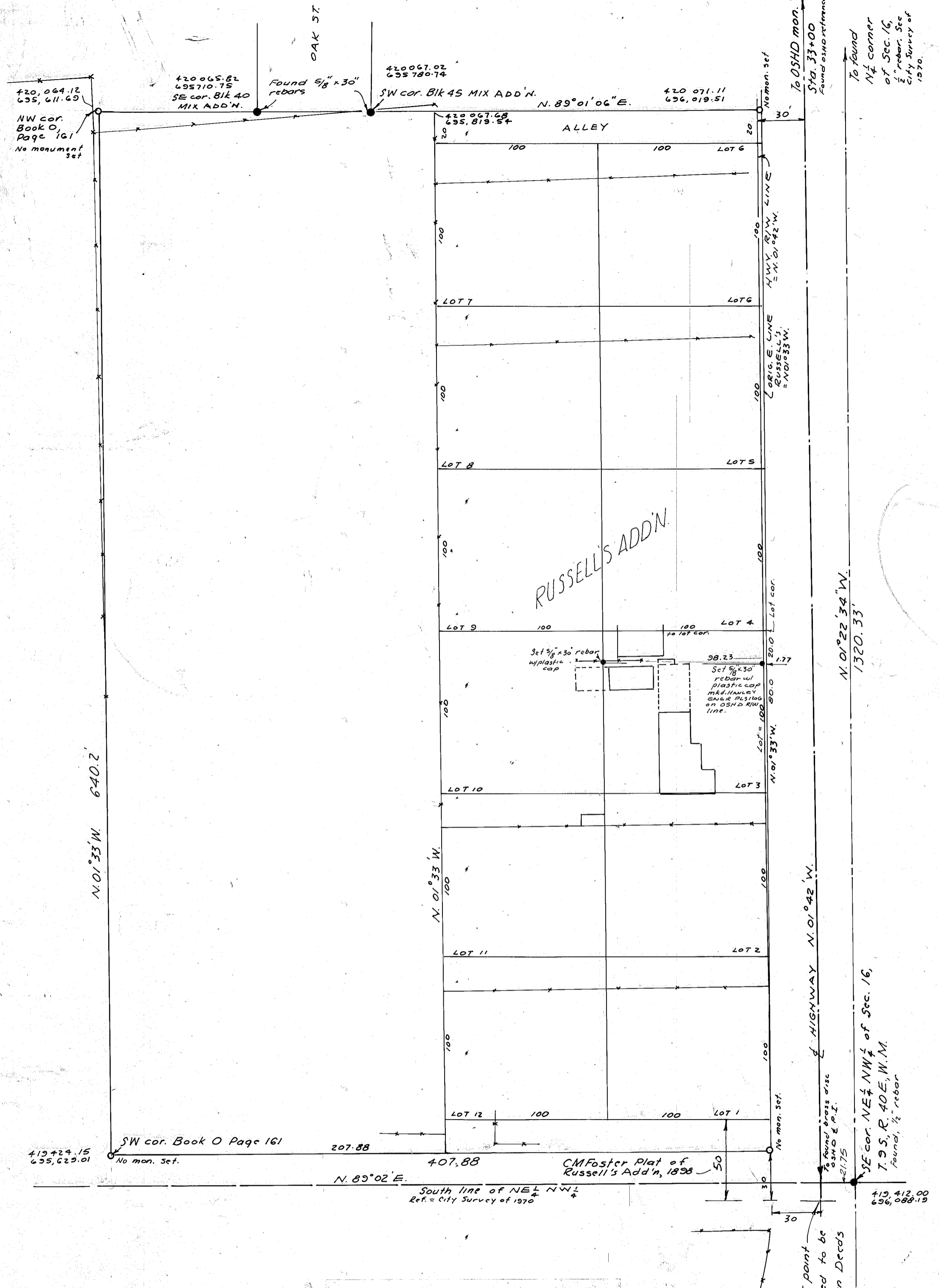

FILED June 20, 1983  
 BAKER COUNTY SURVEYOR  
 SURVEY NO. 9-40-201

REGISTERED PROFESSIONAL LAND SURVEYOR  
 James D. Hanley  
 Baker, Oregon  
 OREGON SEPTEMBER 23, 1977  
 JAMES D. HANLEY  
 1206

MAP OF SURVEY  
 LOT 3, RUSSELL'S ADDITION  
 BAKER, OREGON  
 Surveyed for Roger Coles  
 and Henry and Audrey Nemeč  
 May, 1983 Scale 1" = 50'

This is location of point erroneously believed to be SE cor. NE  $\frac{1}{4}$  NW  $\frac{1}{4}$  in Dec'ds Book 0, Page 161  
 March 23, 1889  
 419,401.15  
 636,087.64