

PARTIAL SURVEY
 N², SE⁴, NE⁴ SEC. 19, T9S, R40E WM.
 SCALE 1" = 100' DATE 1-11-83

18 17
 19 20

The meridian used in this survey was based on the same North bearing for the section line between sections 19 & 20, as did Harry T. Swan used in his survey of 1881.

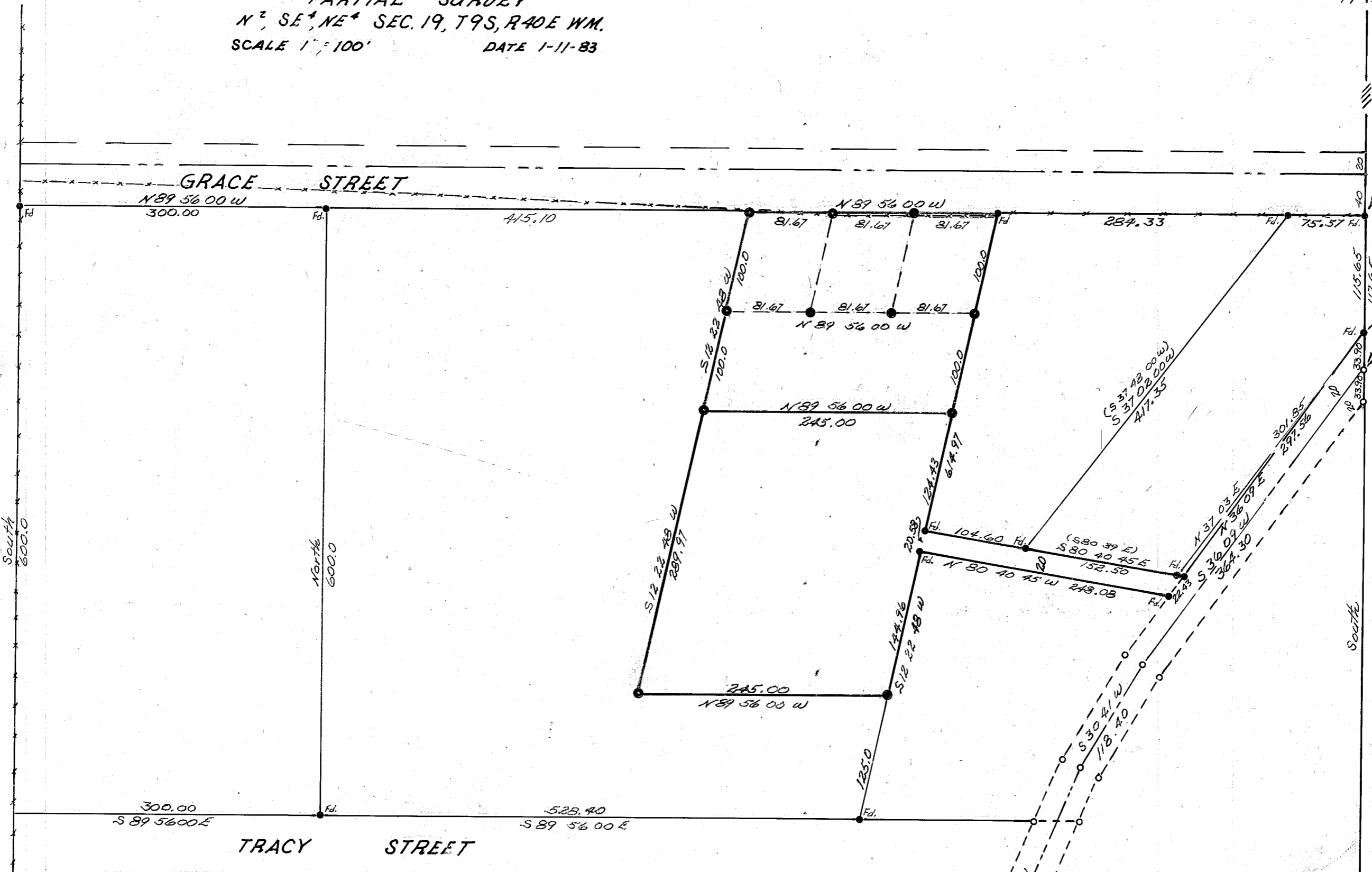

Found 1/2" iron pipe 2.0 ft. north of point on the north R/W line of street.
 Point as described in Deed Vol. 117 P. 481, as being 1512.30 ft South of Sec. Cor.

- LEGEND :**
- Section corner found in place.
 - 1/2" x 20" iron pin set this survey.
 - Iron pin found this survey.
 - No pin set

NARRATIVE :
 We were employed by James Day to survey and monument the above property. Finding monuments in place as are shown, we then located the boundaries of the proposed Day property, monumenting the tracts as well as monumenting some parcels, of which are to be divided off at some later date.

FILED Jan. 12, 1983
 BAKER COUNTY SURVEYOR
 SURVEY NO. 9-40-198

REGISTERED
 PROFESSIONAL
 LAND SURVEYOR

Robert A. Hamilton

OREGON
 H. HAMILTON
 645