

Center of Sec. 15 shown on Hillcrest Add'n. Plat = 242.7 ft. from $\frac{1}{2}$ 9th St. on $\frac{1}{2}$ Indiana. Set a nail in asphalt street by extending the tangent bet. 11th St. monument and 9th Street P.K. nail.

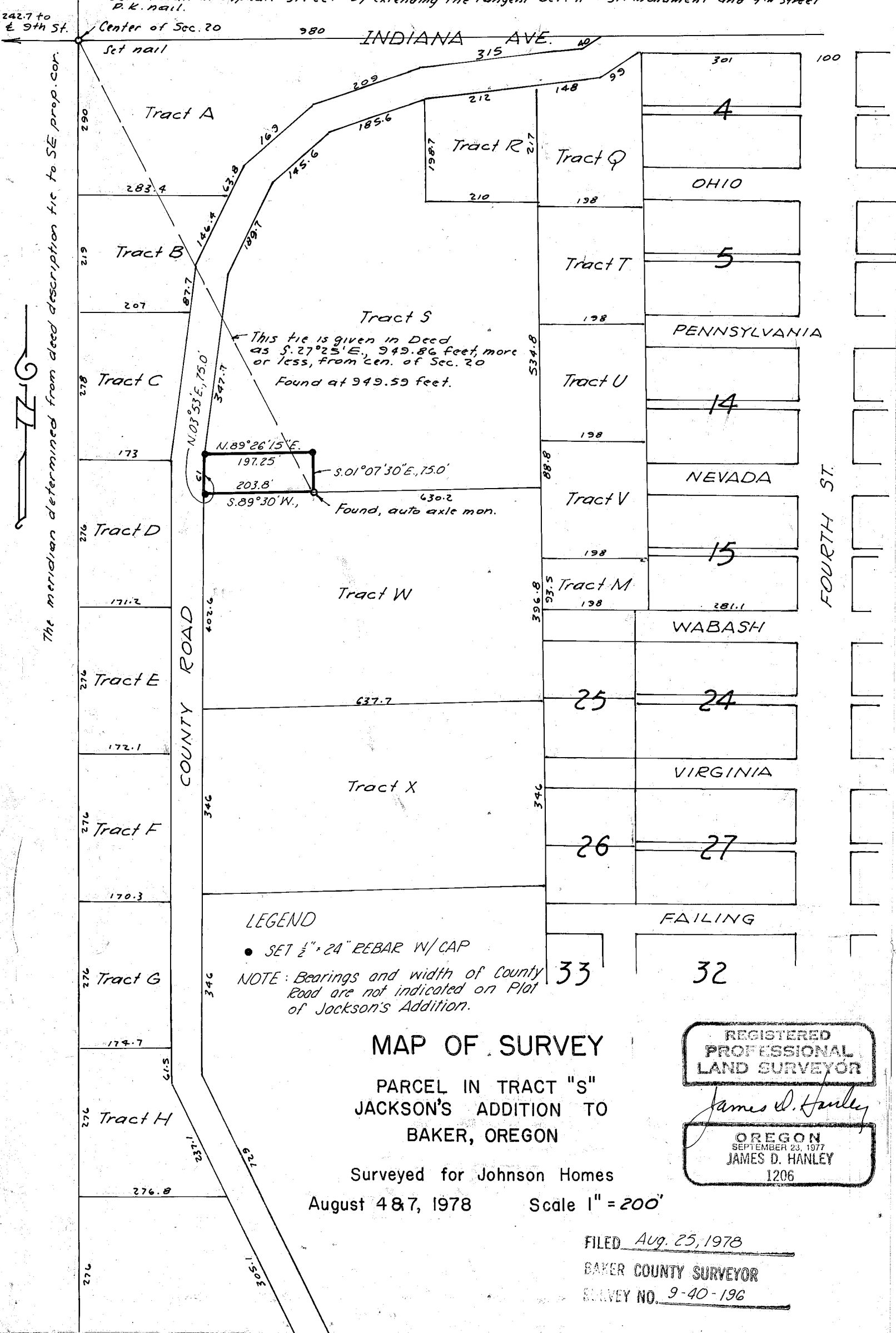

The meridian determined from deed description tie to SE prop. cor.

LEGEND

- SET $\frac{1}{2}$ " x 24" REBAR W/CAP
- NOTE: Bearings and width of County Road are not indicated on Plat of Jackson's Addition.

MAP OF SURVEY

PARCEL IN TRACT "S"
JACKSON'S ADDITION TO
BAKER, OREGON

Surveyed for Johnson Homes
August 4 & 7, 1978 Scale 1" = 200'

REGISTERED
PROFESSIONAL
LAND SURVEYOR

James D. Hanley
OREGON
SEPTEMBER 23, 1977
JAMES D. HANLEY
1206

FILED Aug. 25, 1978
BAKER COUNTY SURVEYOR
SURVEY NO. 9-40-196