

(PARK BLVD.)
 Vacated by Ord. No. 1939
 BLOCK 3
 HOT SPRINGS PARK
 ADD'N.

BLOCK 1

BLOCK 2

LEGEND

- Found hwy I-84 R/W monument.
 - ◻ Found city monument in box.
 - Set 5/8" x 30" rebar with yellow plastic cap marked HANLEY ENGR PLS 1206
 - () Record of original Twiss Add'n. plat.
 - [] Record of original Pacific Add'n. plat.
- N. 88° 47' 44" E., 376.59' to a point 40' Southerly along East line SE 1/4, Section 16, from P.H. Anderson mon. marking North line of Washington Street destroyed by I-84 const.

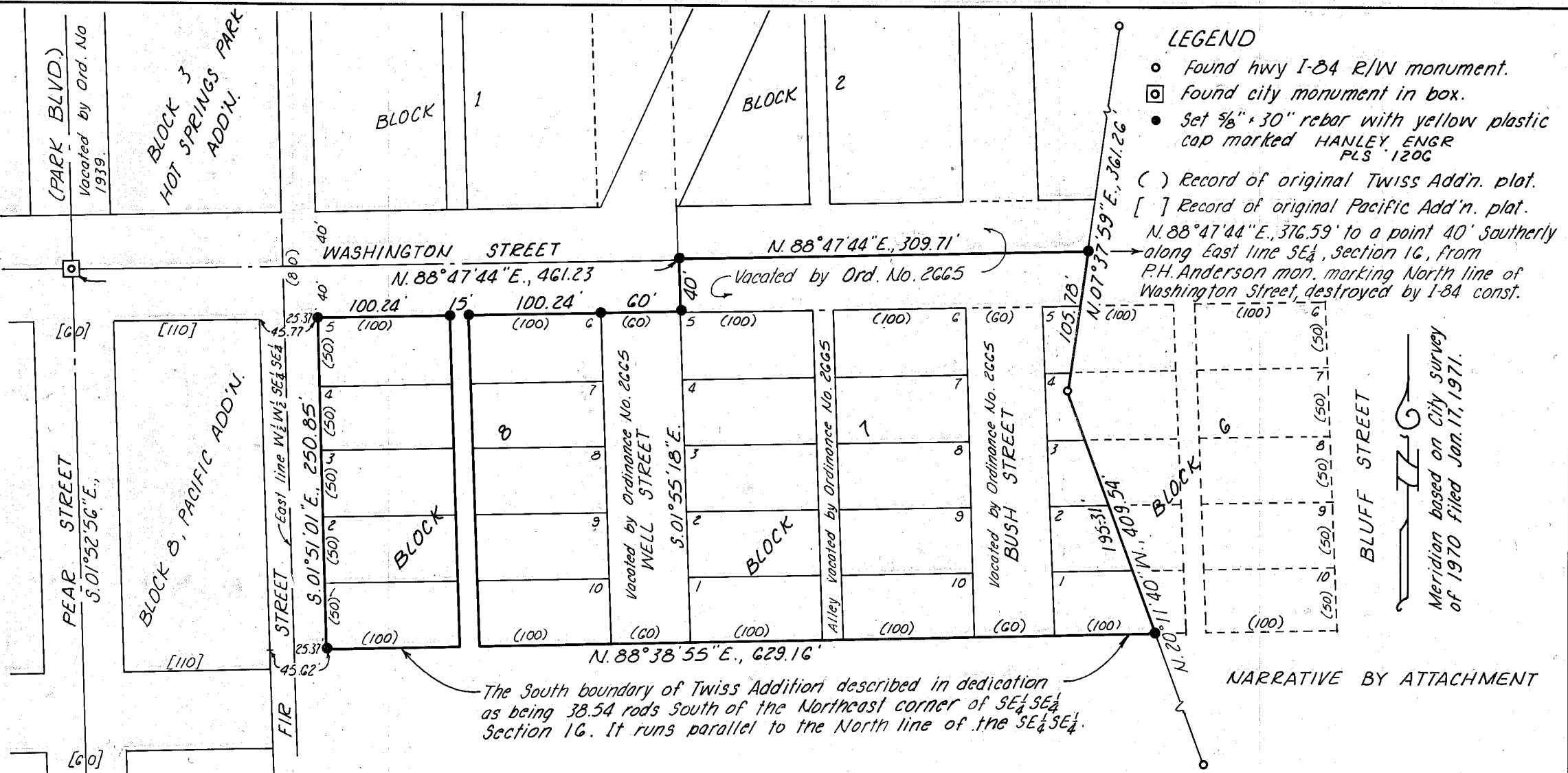

The South boundary of Twiss Addition described in dedication as being 38.54 rods south of the Northeast corner of SE 1/4 SE 1/4 Section 16. It runs parallel to the North line of the SE 1/4 SE 1/4.

NARRATIVE BY ATTACHMENT

MAP OF SURVEY
 IN BLOCKS 6, 7 & 8, TWISS ADDITION
 TO BAKER, OREGON

Surveyed June 7 and 10, 1982 Scale 1"=100'
 For Delmer Snyder

FILED June 11, 1982
 BAKER COUNTY SURVEYOR
 SURVEY NO. 9-40-188

REGISTERED
 PROFESSIONAL
 LAND SURVEYOR

James D. Hanley

OREGON
 SEPTEMBER 23, 1977
 JAMES D. HANLEY
 1206