

SURVEY NARRATIVE

This survey was performed at the request of Mr. Carl Peterson for the purpose of monumenting the exterior boundaries of Blocks 29 and 36, Stewart's Second Addition to Baker, Oregon, and to create one smaller parcel on the North end of Block 36.

As a result of this survey it is noted that the East-West length of Block 36 is significantly less than the platted distance. This indicates that the West line of the E $\frac{1}{2}$ SE $\frac{1}{4}$, Section 18, (the West boundary of Stewart's Second Addition) was not properly located on the original survey and plat of said Stewart's Addition.

Section 18 was properly subdivided in full accordance with the statutes of the State of Oregon and the BLM Manual of Survey Instructions.

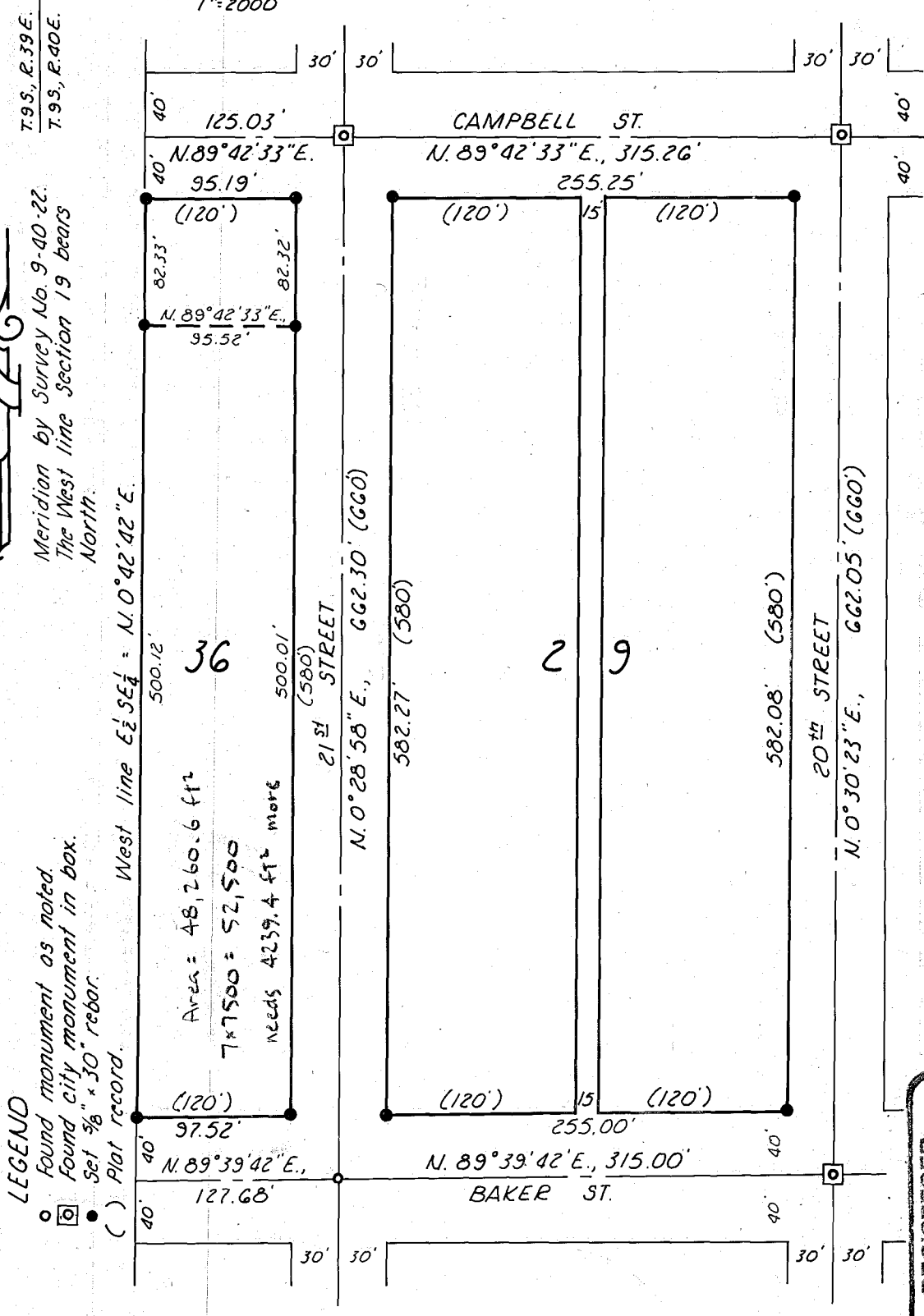

REGISTERED PROFESSIONAL LAND SURVEYOR

James D. Hanley

OREGON
SEPTEMBER 23, 1977
JAMES D. HANLEY
1206

MAP OF SURVEY
IN BLOCKS 29 & 36, STEWART'S SECOND ADD'N
TO BAKER, OREGON

FOR CARL PETERSON

Surveyed Nov. 11, 1981

Scale 1"=100'

FILED Dec. 4, 1981
BAKER COUNTY SURVEYOR
SURVEY NO. 9-40-178