

Meridian based on City Survey of 1970.

(S. 87°32'W, 889.90) NORTH LINE E½ SE¼

NE corner E½ SE¼ Sec. 19.

**LEGEND**

- MONUMENT OF RECORD
- SET ⅜" x 30" REBAR
- ( ) DEED RECORD (72-22-034)

REFERENCE SURVEY FILED APRIL 24, 1972

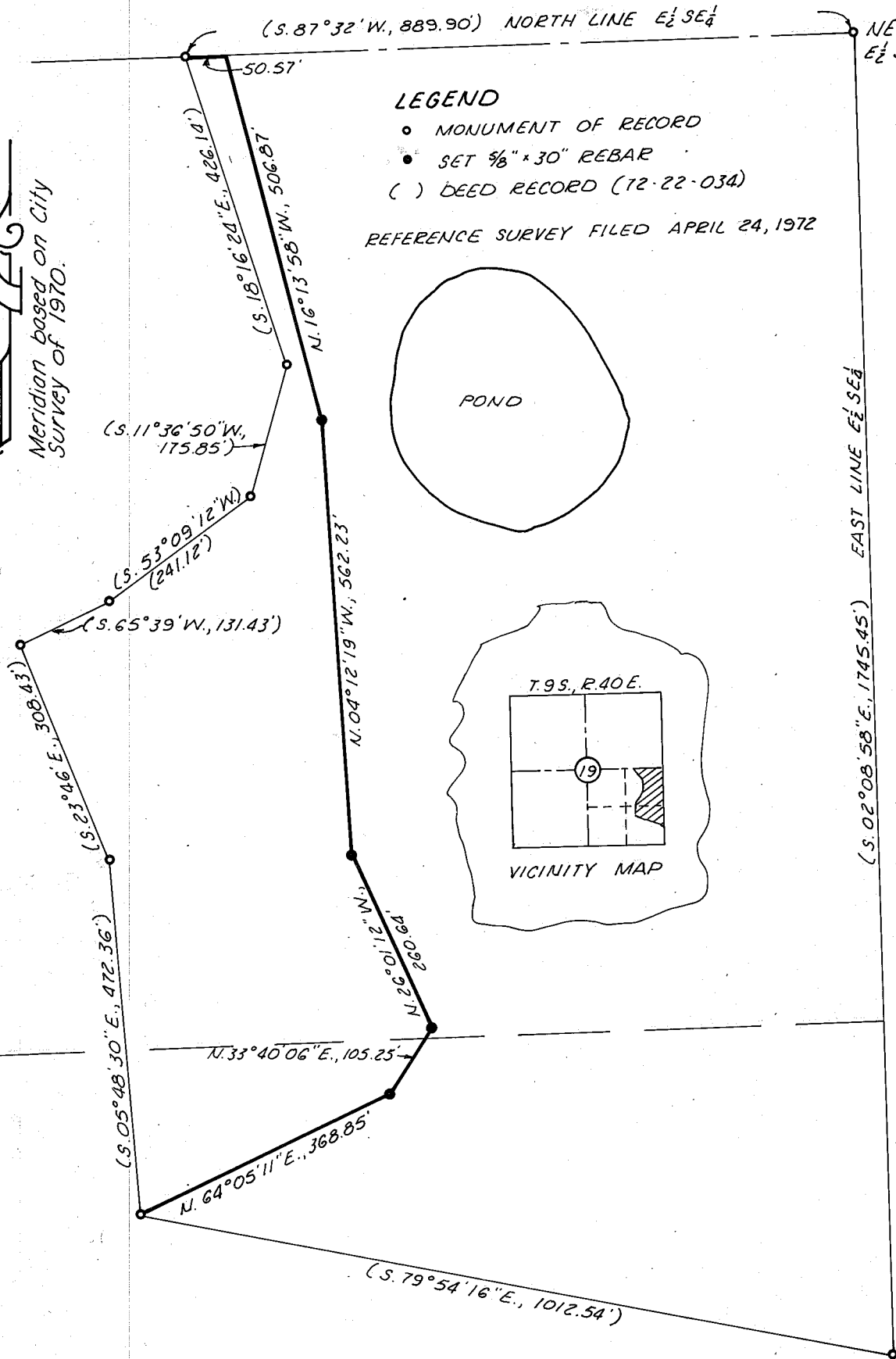
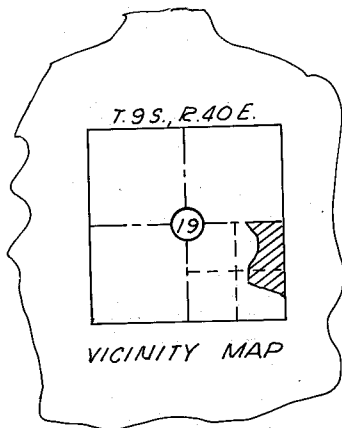
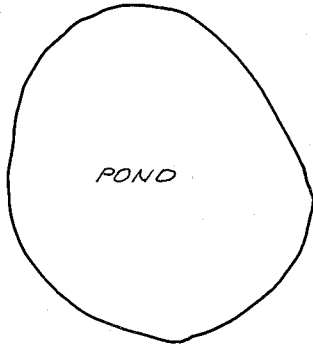

**MAP OF SURVEY  
IN THE E½ SE¼ SECTION 19  
T. 9 S., R. 40 E., W. M.**

Surveyed April 28, 1981 Scale 1"=200'

FOR ROB ELLINGSON

**REGISTERED  
PROFESSIONAL  
LAND SURVEYOR**

*William L. Hanley*

**OREGON  
JULY 14, 1978  
WILLIAM L. HANLEY  
1639**

FILED April 30, 1981

BAKER COUNTY SURVEYOR

SURVEY NO. 9-40-~~48~~ 176 A-BC