

FILED March 23, 1981
 BAKER COUNTY SURVEYOR
 SURVEY NO. 9-40-173 173

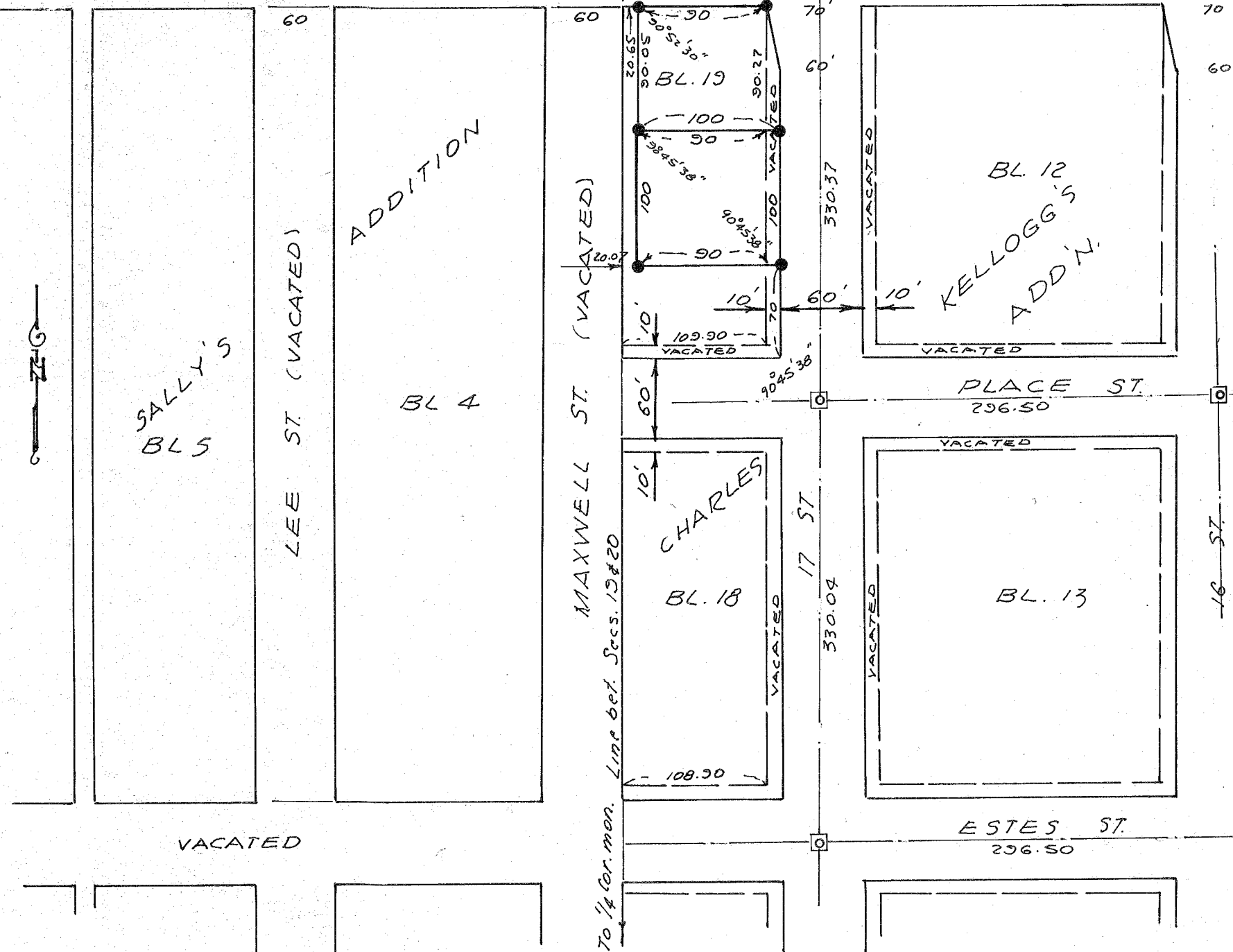

LEGEND

- ◻ Found, city monument
- Set 5/8" x 30" rebar

Note: City monuments found, and survey performed according to standard survey procedures. See map of survey filed Apr. 27, 1972 of Kellogg's Addn. which shows West line of the addition is the section line.

MAP OF SURVEY

A PARCEL IN BLOCK 19,
 CHARLES KELLOGG'S ADDN.
 Baker Oregon
 For Allen Phillips.
 March 20, 1981
 Scale 1" = 100'

REGISTERED
 PROFESSIONAL
 LAND SURVEYOR

James D. Hanley
 OREGON
 SEPTEMBER 23, 1977
 JAMES D. HANLEY
 1206