

○ □ FND. STREET MON. IN BOX  
 ○ □ FND. SQUARE MON.  
 ○ SET 5/8" REBAR

LEGEND

BASIS OF BEARING - 1970 CITY GRID

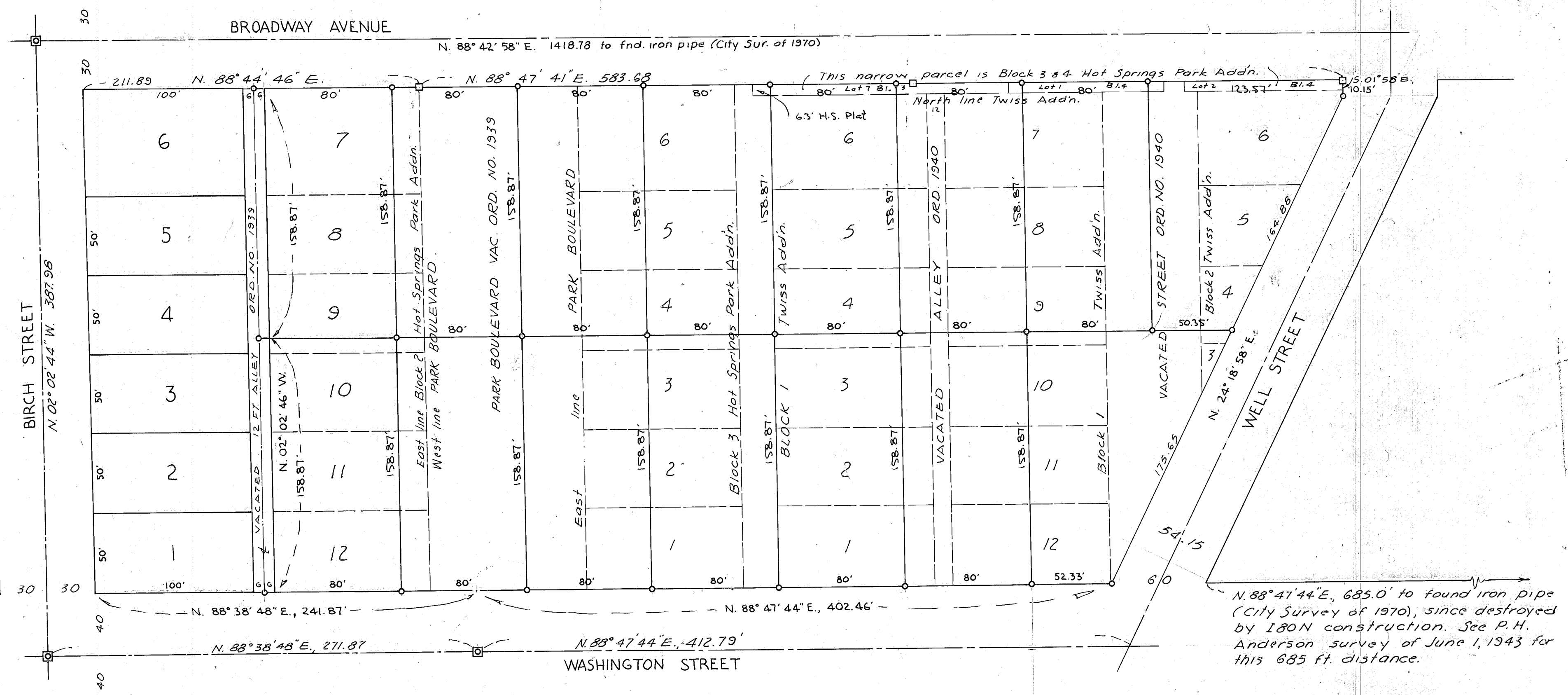

**MAP OF SURVEY**  
 IN HOT SPRINGS PARK AND TWISS ADDITIONS  
 SURVEYED FEB. 21 - AUG. 21, 1978  
 SCALE 1" = 50'  
 FOR GRACE CURFMAN

REGISTERED  
 PROFESSIONAL  
 LAND SURVEYOR

James D. Hanley  
 OREGON  
 SEPTEMBER 23, 1977  
 JAMES D. HANLEY  
 1206

FILED August 23, 1978  
 BAKER COUNTY SURVEYOR  
 SURVEY NO. 9-40-164 BSC

N. 88° 41' 44" E., 685.0' to found iron pipe (City Survey of 1970), since destroyed by 180N construction. See P.H. Anderson survey of June 1, 1943 for this 685 ft. distance.