

# NARRATIVE TO SURVEY

There is no recorded distance from the North line of lots 1 and 32 to Estes St. on the original Plot of Wilovale Addition. Therefore, all lots in Block 3 are given their full width of 25 feet.

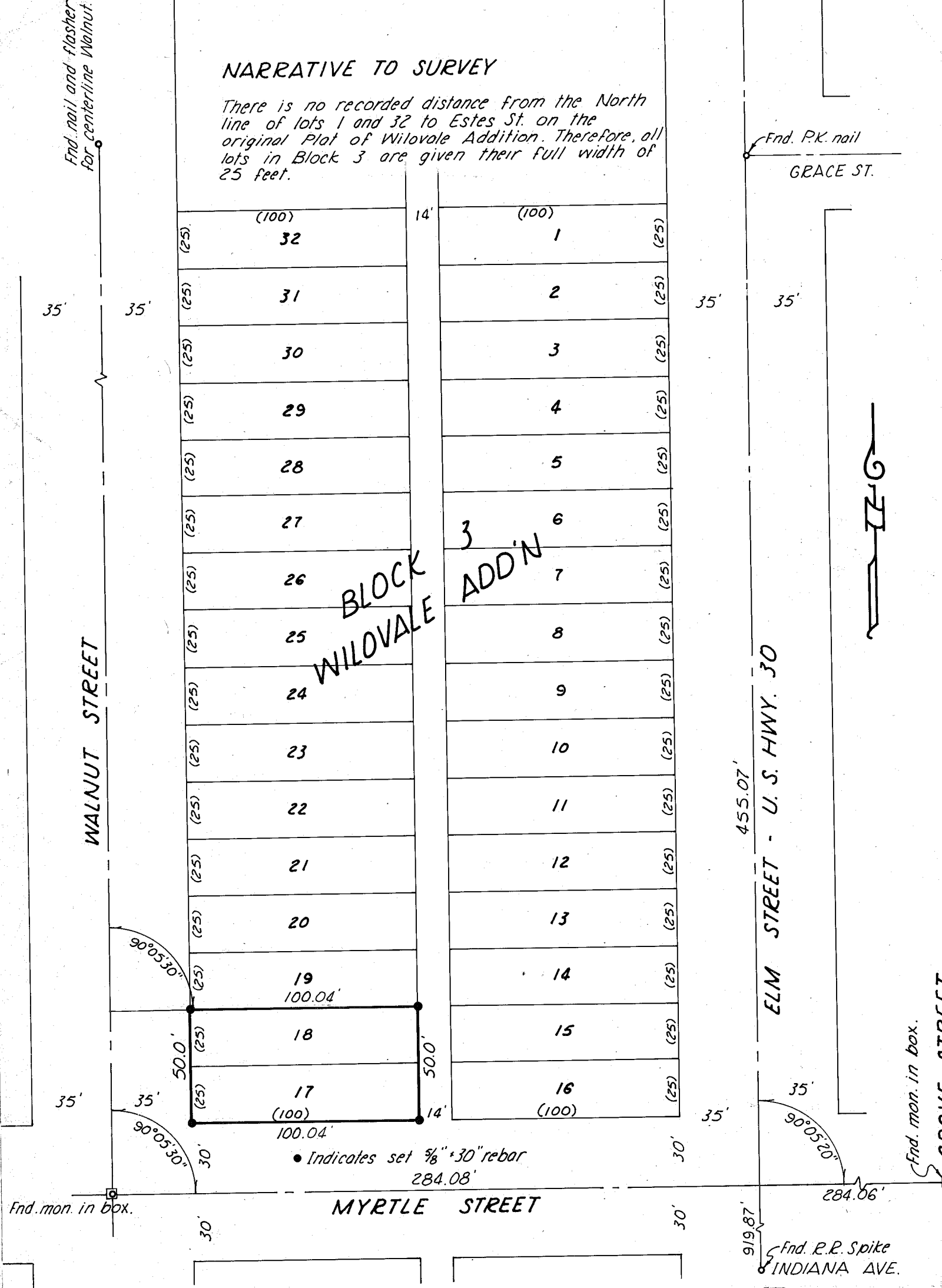

**BLOCK 3  
WILOVALE  
ADD'N**

• Indicates set  $\frac{5}{8}$ " x 30" rebar

MYRTLE STREET

# MAP OF SURVEY

FILED May 2, 1979 Surveyed April 19, 1979 1" = 50'

BAKER COUNTY SURVEYOR For Harry D. Morris

SURVEY NO. 7-40-157 BC

REGISTERED PROFESSIONAL LAND SURVEYOR

*James D. Hanley*

OREGON  
SEPTEMBER 23, 1977  
JAMES D. HANLEY  
1206