

**LEGEND**

- ◻ Found street monument in box.
- Found monument of record.
- Set 5/8" x 30" rebar.
- ( ) Original Plat record.

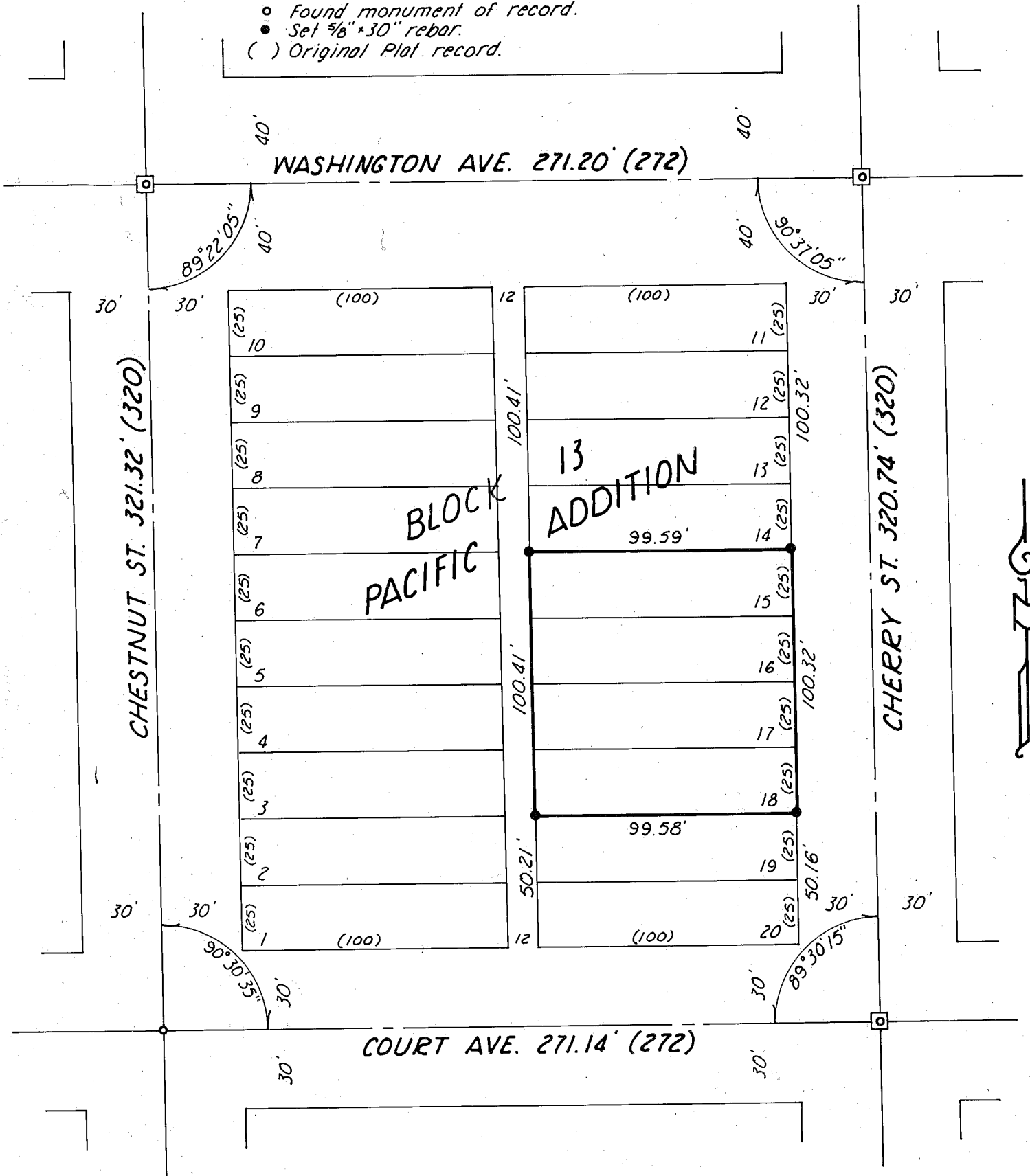

**MAP OF SURVEY**

Surveyed April 23 & 30, 1979 Scale 1"=50'  
For Victor Lucas

FILED May 1, 1979

BAKER COUNTY SURVEYOR  
SURVEY NO. 9-40-156

156

REGISTERED  
PROFESSIONAL  
LAND SURVEYOR

*William L. Hanley*

OREGON  
JULY 14, 1978  
WILLIAM L. HANLEY  
1639