

LEGEND

- ◻ Found street monument in box.
- Found monument of record.
- Set 5/8" x 30" rebar.
- () Original Plat record.

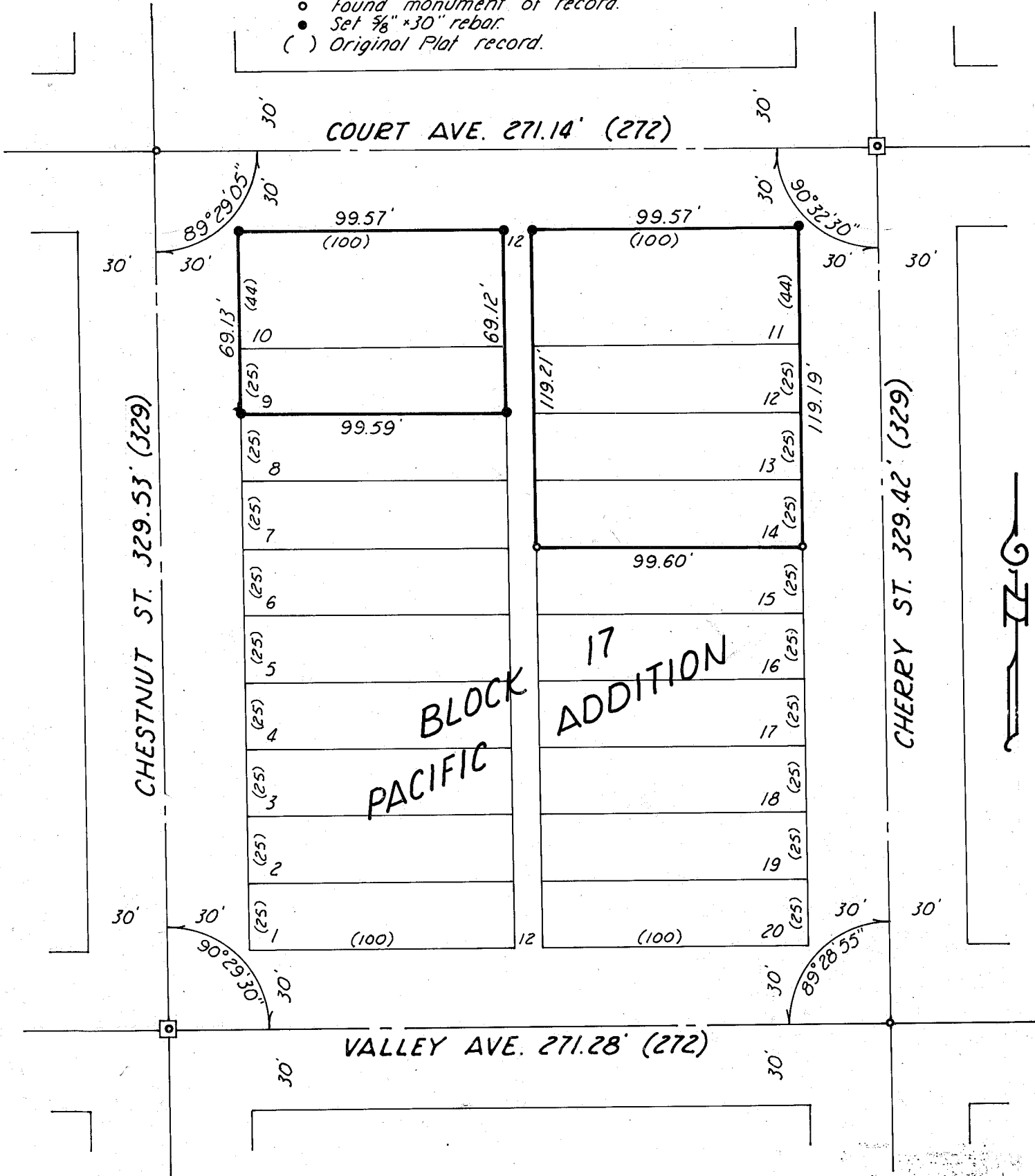

MAP OF SURVEY

Surveyed April 23 & 30, 1979 Scale 1"=50'

For R.O. Scarbrough

FILED May 1, 1979

BAKER COUNTY SURVEYOR

SURVEY NO. 9-40-155

REGISTERED
PROFESSIONAL
LAND SURVEYOR

William L. Hanley

OREGON
JULY 14, 1978
WILLIAM L. HANLEY
1639