

Found R.R. spike for  
corner to Secs 8 & 9

N. 0° 13' 50" W., 2639.60'  
CHICO STREET

Set 2 1/2" brass cap on 1" iron pipe  
for SW 1/4 cor NW 1/4 SW 1/4

1319.80

Found square iron pin  
1.4' below west rail for  
corner to Secs.

S. 89° 53' 45" W., 1118.38'  
NORMANDIE ROAD

NUGGET LANE (Vacated by Ordinance No. 2613)  
S. 89° 53' 45" W., 1053.54'

The centerline Midway Drive  
between 2" St. and Nugget  
Lane bears N. 0° 21' 00" W.

LEGEND

- Found monument of record.
- ◻ Found street monument in box.
- Set 3/8" x 30" rebar.
- ⊙ Set monument as noted.
- ( ) Bearing and distance of record.

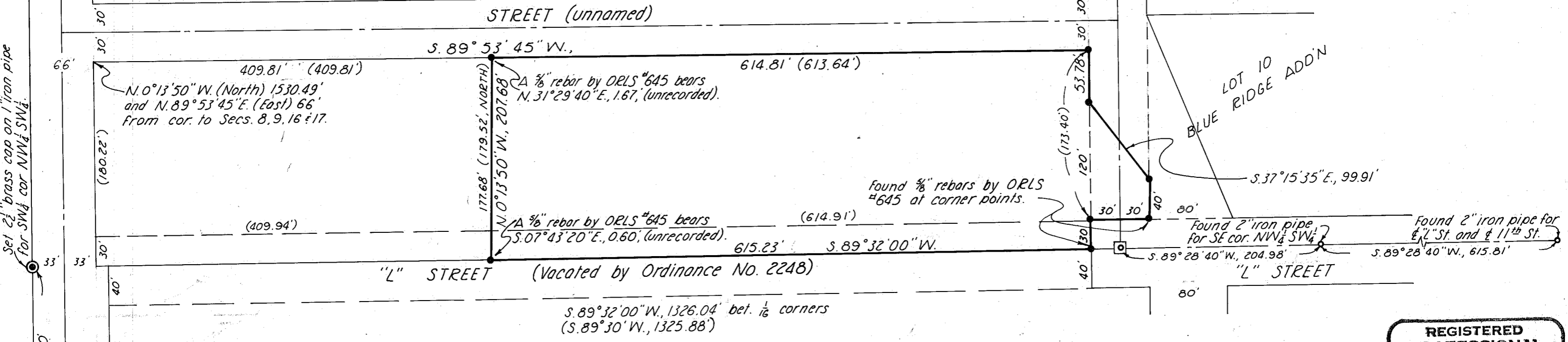

**MAP OF SURVEY**  
 A PARCEL IN THE NW 1/4 SW 1/4 SECTION 8, T.9S., R.40E., W.M.  
 Surveyed March 20 and April 5 & 10, 1979  
 Scale 1" = 100'  
 For North Eastern Medical Science Center

FILED April 10, 1979  
 BAKER COUNTY SURVEYOR  
 SURVEY NO. 9-40-149 BC

REGISTERED  
 PROFESSIONAL  
 LAND SURVEYOR

William L. Hanley

OREGON  
 JULY 14, 1978  
 WILLIAM L. HANLEY  
 1639