

ILG
Basis for bearings:
CITY SURVEY OF 1970

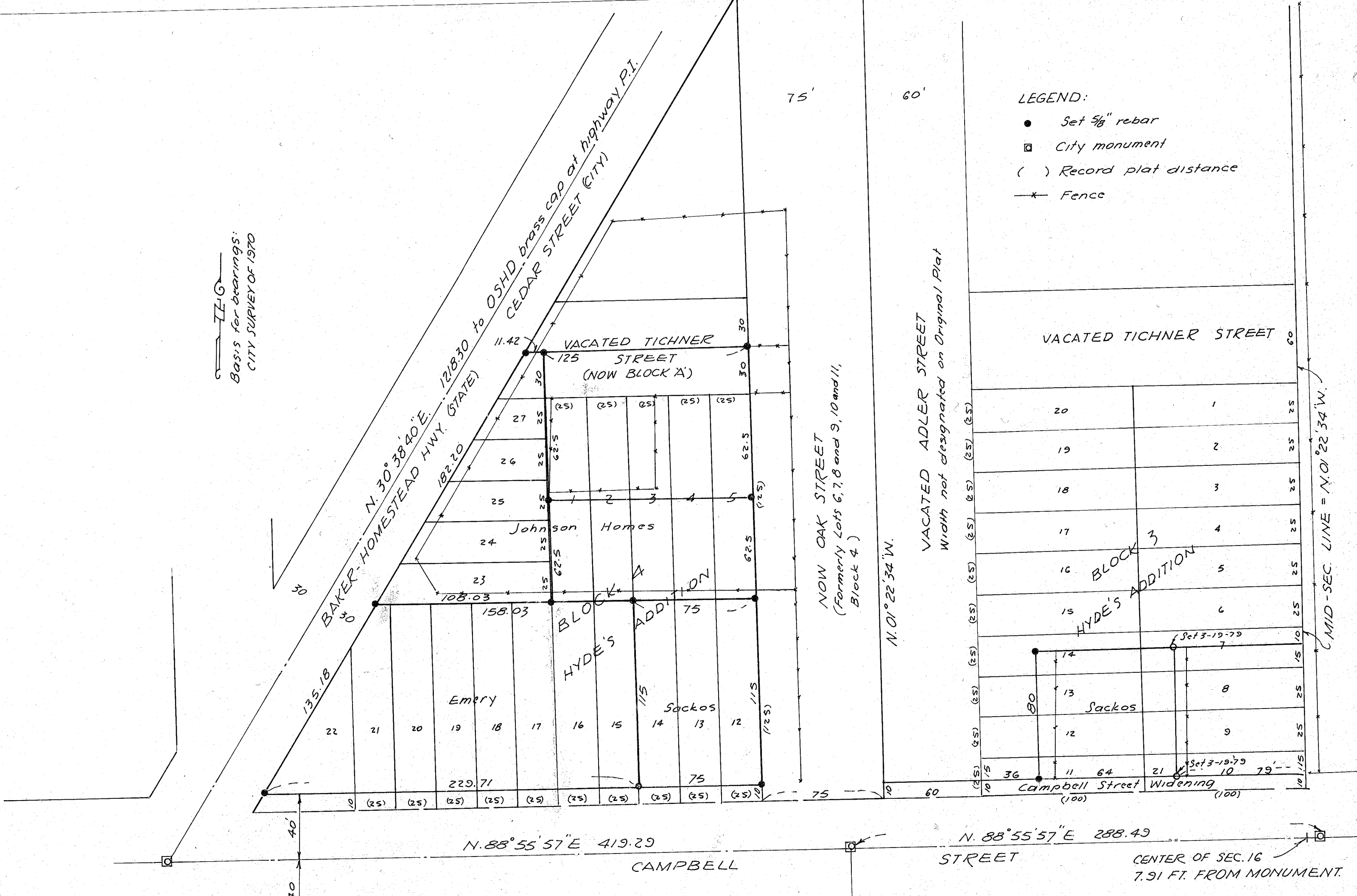

LEGEND:
● Set 5/8" rebar
◻ City monument
() Record plat distance
--- Fence

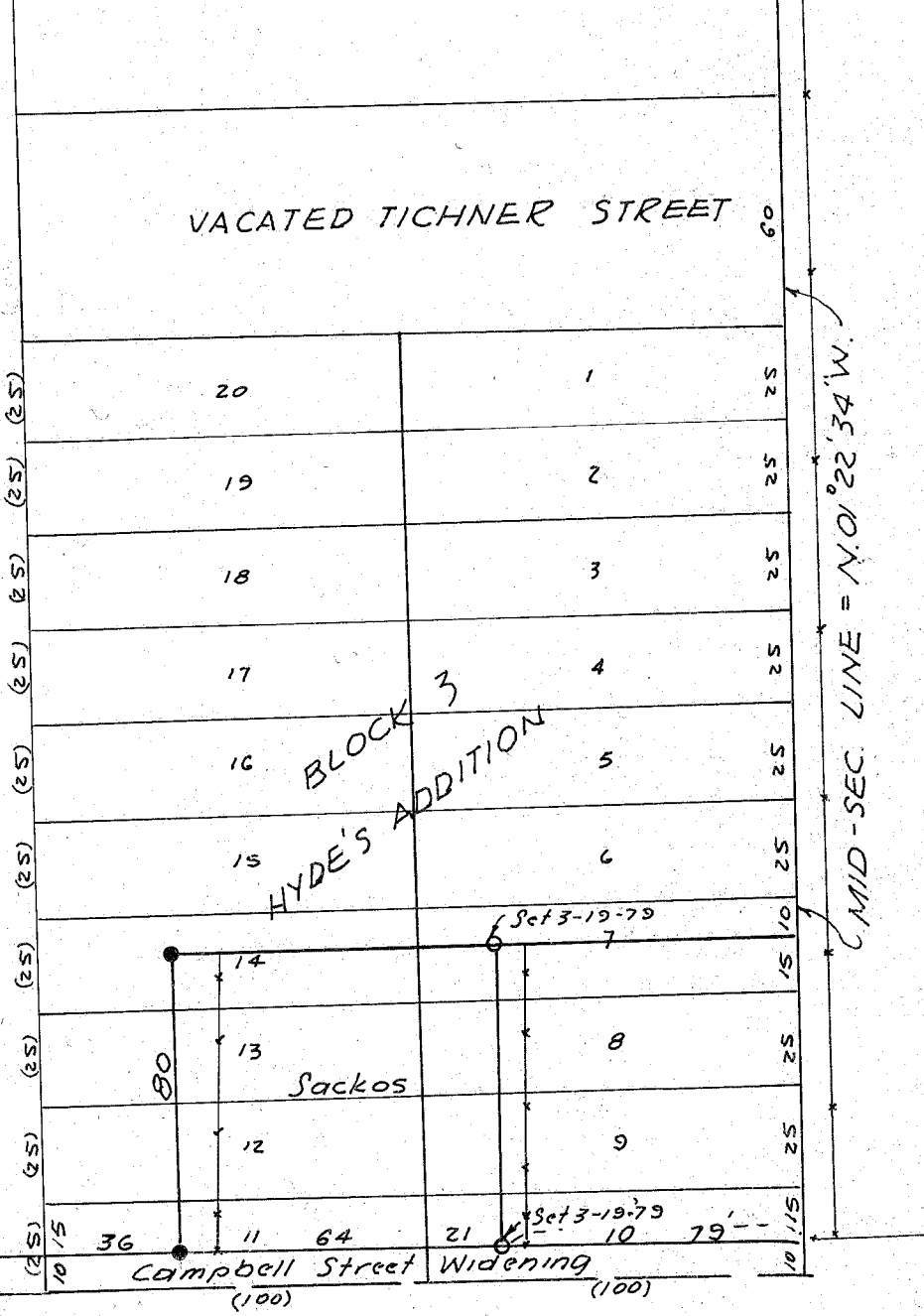

MAP OF SURVEY
March 21 - April 3, 1979

For: Johnson Homes
Mark Sackos
Bill Emery

Scale 1" = 50'

FILED April 10, 1979
BAKER COUNTY SURVEYOR
SURVEY NO. 9-40-143 BC

REGISTERED
PROFESSIONAL
LAND SURVEYOR
James D. Hanley
OREGON
SEPTEMBER 23, 1977
JAMES D. HANLEY
1206