

Found mon. S. 01° 15' 50" E., 40.0' for East and "H" Sts.

NORTH LINE NE 1/4 NW 1/4 Sec. 16, T. 9 S., R. 40 E., W. M., N. 89° 07' 09" E., 1175.24 (also North line "H" St (McEnroe))

LEGEND

- Found mon. of record
- Set 5/8" rebar
- () Original Plot record

City Survey of 1970

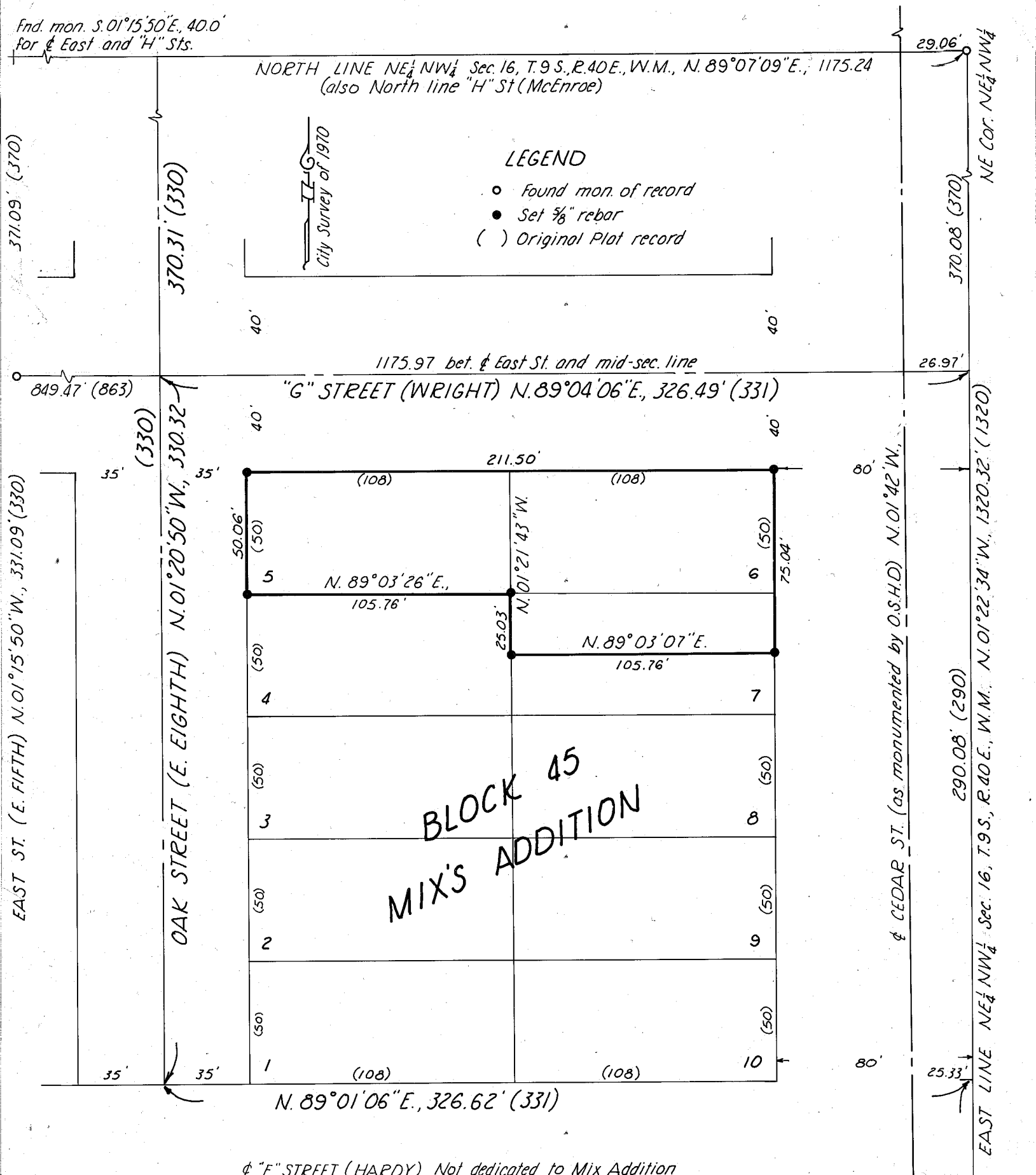

**BLOCK 45
MIX'S ADDITION**

MAP OF SURVEY

Surveyed March 8 & 23, 1979 Scale 1"=50'

For Phil Shankle

FILED April 3, 1979
BAKER COUNTY SURVEYOR
SURVEY NO. 9-40-144

**REGISTERED
PROFESSIONAL
LAND SURVEYOR**

William L. Hanley

OREGON
JULY 14, 1978
WILLIAM L. HANLEY
1639