

Found, mon. in box at First and Washington

Found, mon. in box at Main and Washington

WASHINGTON AVE. 306.58' (306.5)

FIRST ST. 332.59' (332.5)

MAIN ST. 332.50' (332.5)

COURT AVE. 306.46' (306.5)

332.50' (332.5)

VALLEY AVE.

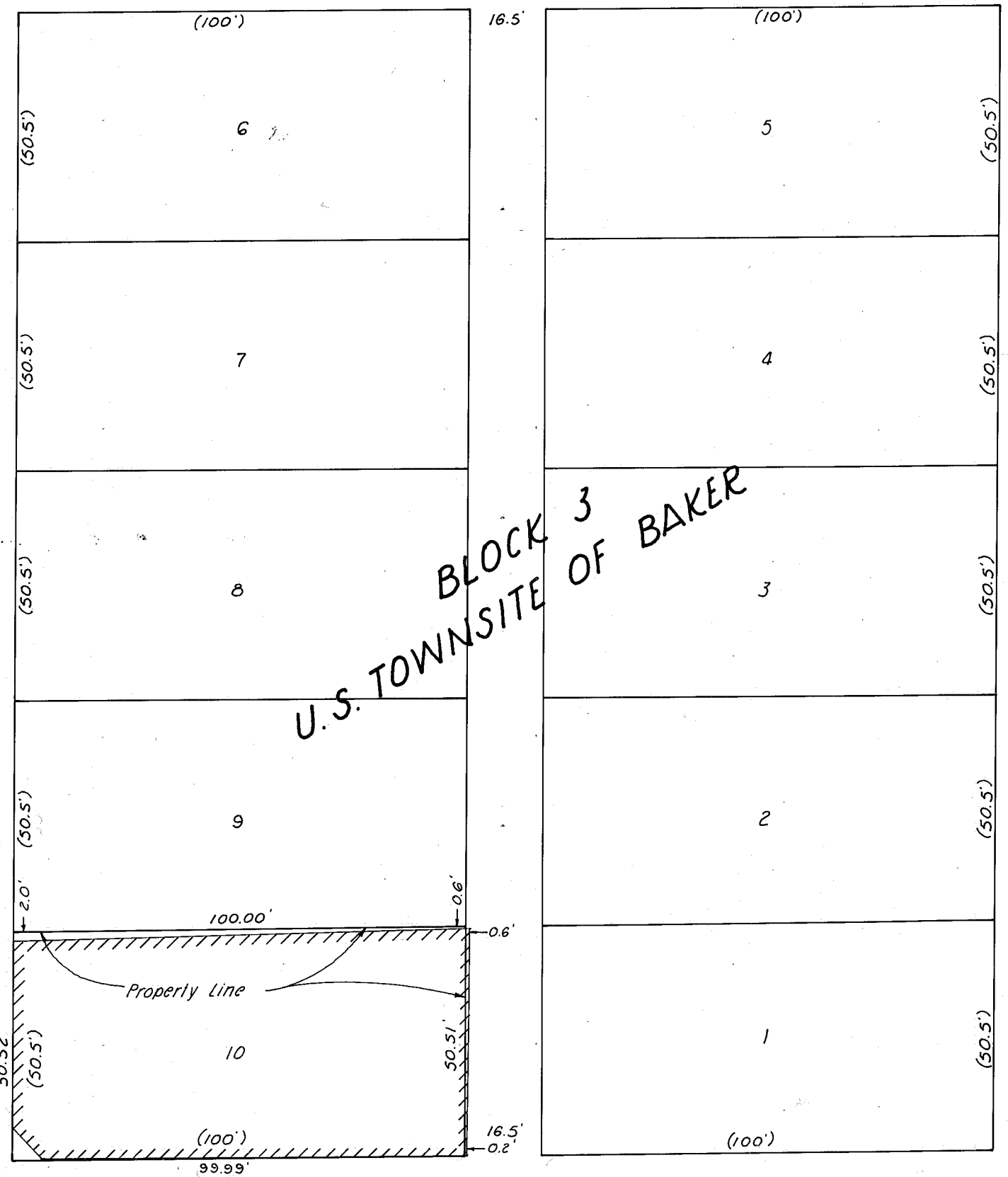

Found, conc. nail at First and Court.

Court and Main relocated by plat distance between Washington and Valley Avenues.

( ) Indicates record distance

Valley and Main relocated for survey of Block 2, U.S. Townsite of Baker, filed March 14, 1979.

### MAP OF SURVEY

Surveyed Jan. 24 & 25 and March 23, 1979 1"=30'  
For Martin Leuenberger

FILED March 27, 1979  
BAKER COUNTY SURVEYOR  
SURVEY NO. 9-40-139 BC

REGISTERED  
PROFESSIONAL  
LAND SURVEYOR

William L. Hanley

OREGON  
JULY 14, 1978  
WILLIAM L. HANLEY  
1639