

Found, mon. in box at
Main and Washington
(332.5)

Found, mon. in box at
Court and First.

COURT AVE. 306.46' (306.5)

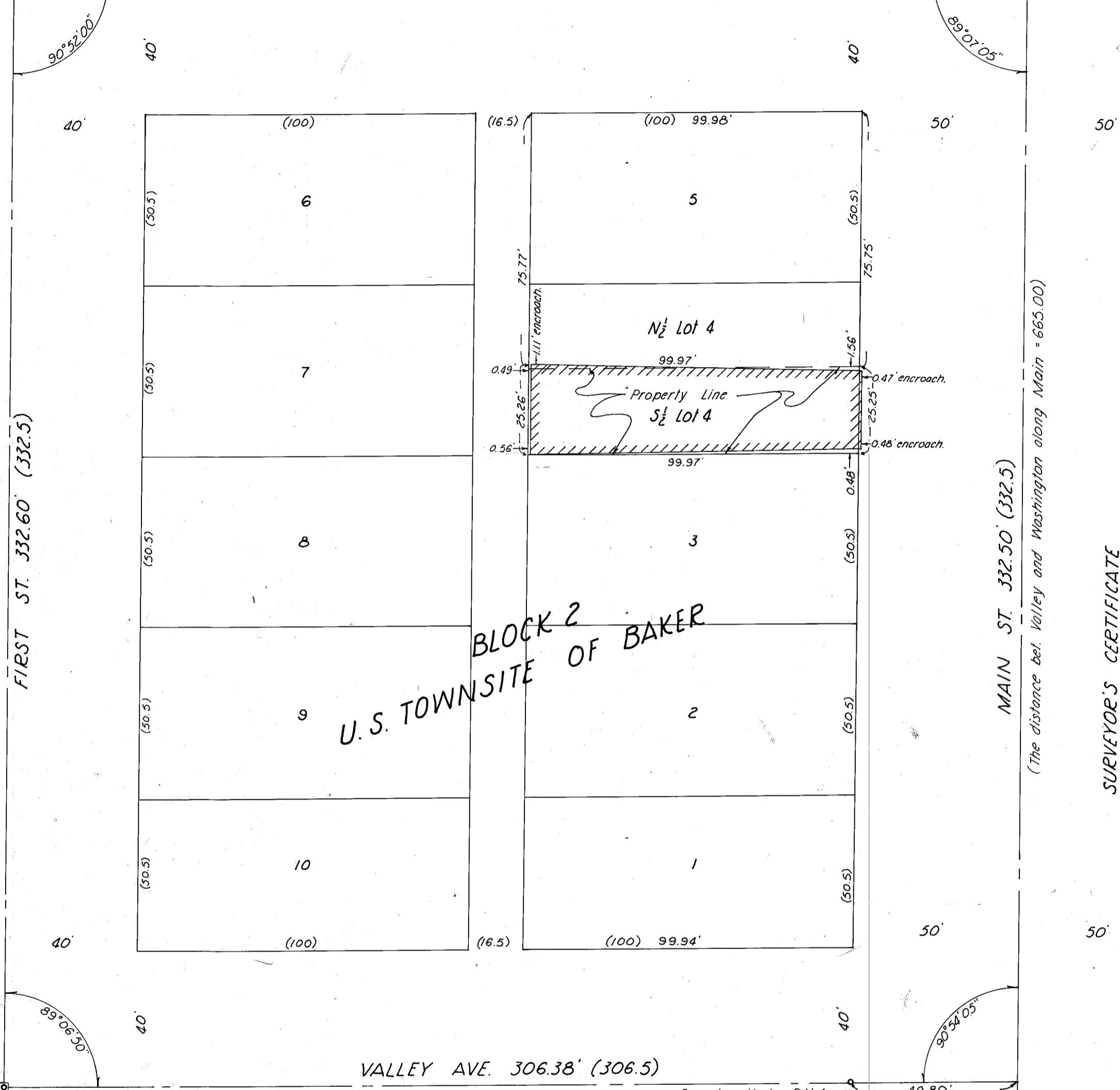

(The distance bet. Valley and Washington along Main = 665.00)

SURVEYOR'S CERTIFICATE

I do hereby certify that I have surveyed the real property shown hereon and that I find the improvements situated thereon to be on the premises as herein described.

William L. Hanley OELS 1639

**BLOCK 2
U.S. TOWNSITE OF BAKER**

() Indicates record distance

NARRATIVE TO ACCOMPANY SURVEY

There is no monumentation on Main & Court and Main & Valley. Valley & Main St. intersection recovered by extending the line between the found P.H.A. nail and First & Valley monument East to the centerline of Main St. between found monuments on Auburn and Washington Sts. (P.H.A. = Philo H. Anderson, R.P.E. No. 1257) Court & Main St. intersection recovered by using the plot distance between Washington and Court and Court and Valley which conforms exactly with the measured distance of this survey.

Found, mon. in box at
Main and Auburn.

FILED March 14, 1979
BAKER COUNTY SURVEYOR
SURVEY NO. 9-40-137 BC

MAP OF SURVEY
Surveyed February 23, 1979 1"=30'
For U.S. BANK (Jack Pittman)

**REGISTERED
PROFESSIONAL
LAND SURVEYOR**

William L. Hanley

OREGON
JULY 14, 1978
WILLIAM L. HANLEY
1639