

Found, mon. in box at
Valley and First.

Found, mon. in box at
Main and Washington

Found, mon. in box at
Resort and Broadway(west)

Found, mon. in box at
Resort and Valley (east)

Found, nail by P.H.A.
survey of 1949 at
Valley on west side
Main.

Found, mon. in box at
Main and Auburn.

Found, mon. in box for cor. to
sections 16, 17, 20 & 21.
Section Line 97.04'

Found, nail at
Auburn and East.

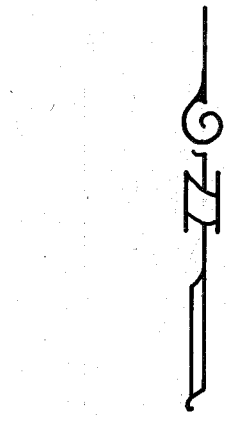

LEGEND
--- Indicates edge bldg.
P.H.A. - Philo H. Anderson, R.P.E.
No. 1257.
(50.5) Record distance

SURVEYOR'S CERTIFICATE
I do hereby certify that I surveyed the real property shown
hereon and that I find the improvements situated thereon to
be on the premises as herein described. William L. Hanley O.R.S. 1639

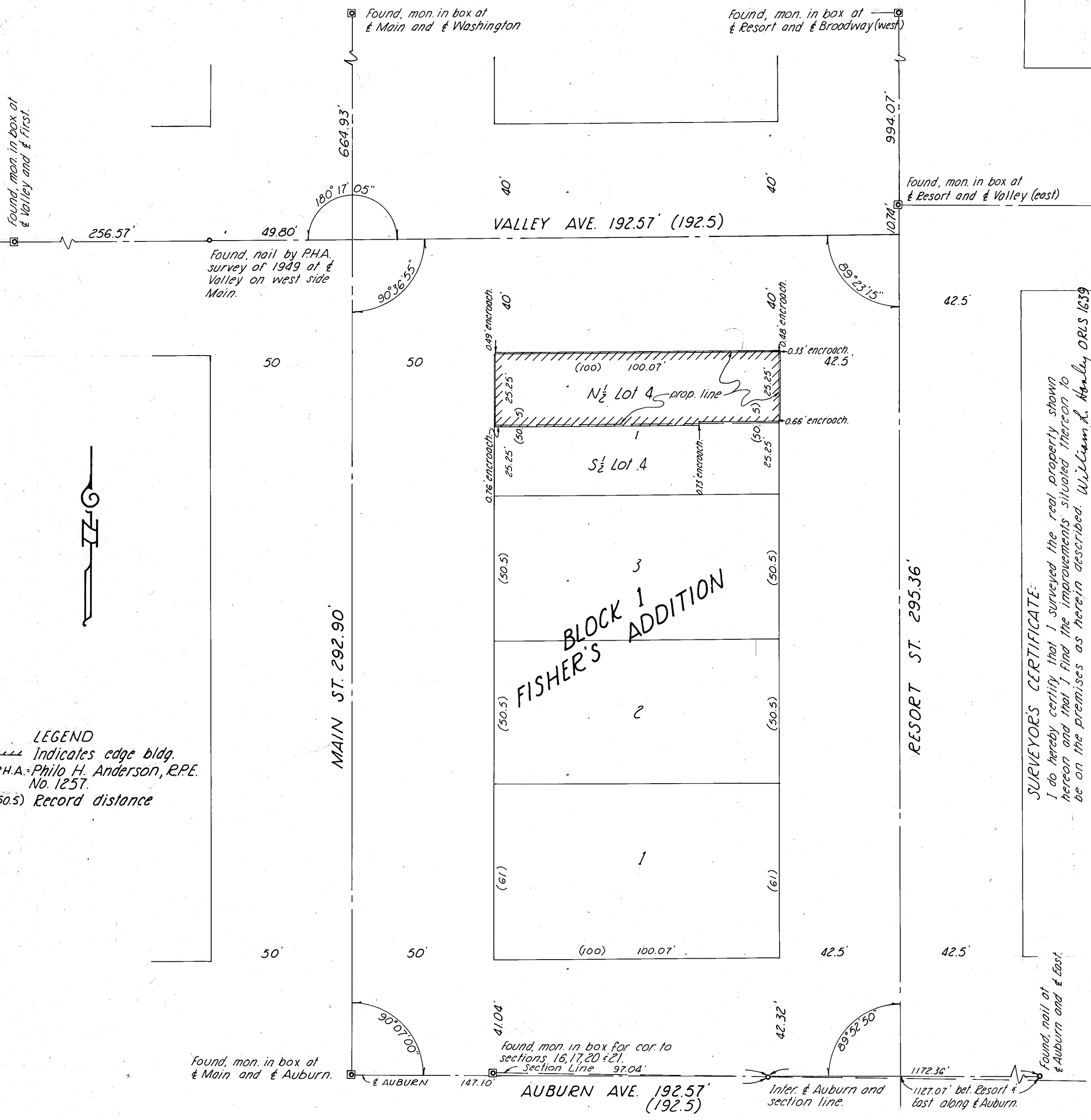

NARRATIVE TO ACCOMPANY SURVEY

There is no monumentation on Valley & Main, Valley & Resort, and Resort & Auburn.
Valley & Main St. intersection recovered by extending the line between the found P.H.A. nail and
First & Valley monument East to the centerline of Main St. between found monuments on Auburn
and Washington Sts.
Valley & Resort (for Valley between Main & Resort) from data on P.H.A. STANDARD OIL CO. MAP survey
of 1932, print of which is in City Engr. Files. P.H.A. states street intersection is 1.31 feet South of
manhole on centerline of Resort St. This manhole is 9.43 feet South of monument for Valley run-
ning East by measurement this survey.
The original plat of FISHER'S ADDITION gives no distance for Auburn St. width. I have there-
fore used plat distances for lot widths.

FILED March 13, 1979
BAKER COUNTY SURVEYOR
SURVEY NO. 9-40-136 Bc

MAP OF SURVEY
Surveyed February 23, 1979 1"=30'
FOR U.S. BANK (Jack Pittman)

**REGISTERED
PROFESSIONAL
LAND SURVEYOR**

William L. Hanley

OREGON
JULY 14, 1978
WILLIAM L. HANLEY
1639