

Fnd., P.K. nail at inter. Grace & Elm.

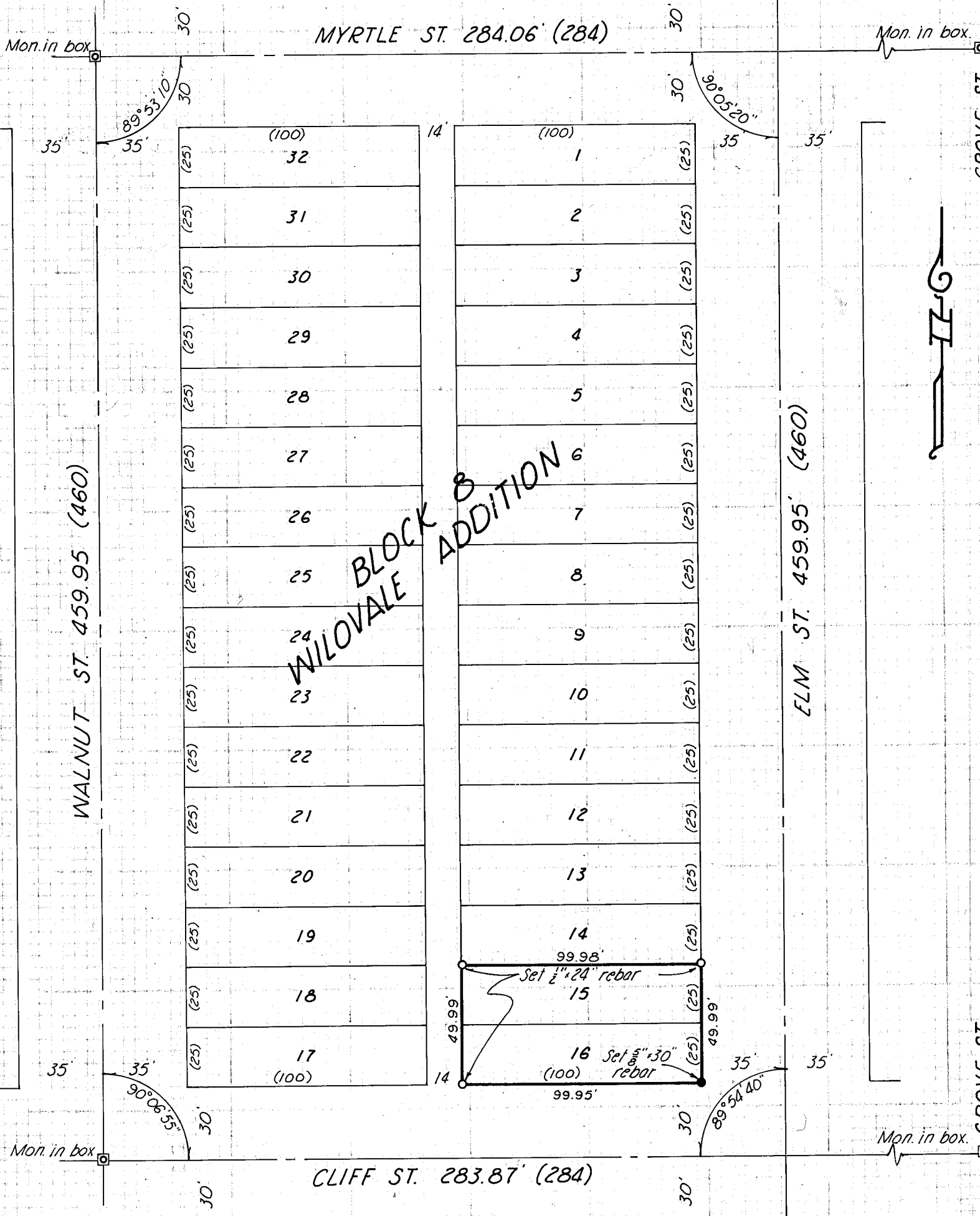

REGISTERED PROFESSIONAL LAND SURVEYOR

William L. Hanley

OREGON
 JULY 14, 1978
 WILLIAM L. HANLEY
 1639

MAP OF SURVEY
 FOR JOHNSON HOMES 1"=50'
 Surveyed March 7, 1979

Fnd., P.R. spike inter. Indiana & Elm.

FILED March 9, 1979
 BAKER COUNTY SURVEYOR
 SURVEY NO. 9-40-135 BC