

LEGEND

- ▣ *Fnd. street mon.*
- *Set 5/8" x 30" rebar*
- *Set 1/2" x 24" rebar*
- (50) *Record distance*

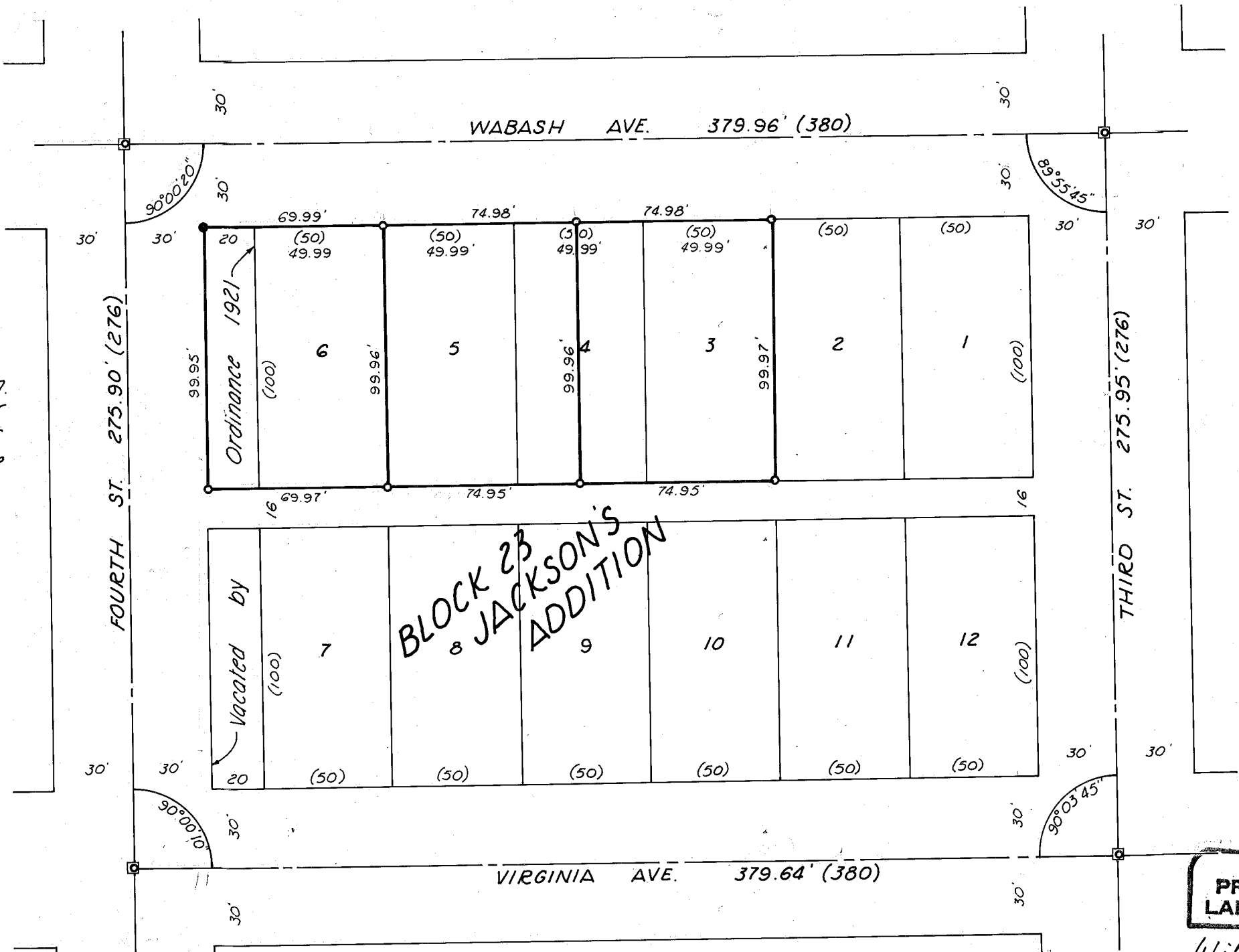

**REGISTERED
PROFESSIONAL
LAND SURVEYOR**

William L. Hanley

OREGON
JULY 14, 1978
WILLIAM L. HANLEY
1639

FILED March 7, 1979
BAKER COUNTY SURVEYOR
SURVEY NO. 9-10-134

MAP OF SURVEY
FOR JOHNSON HOMES 1"=50'
Surveyed March 1, 1979