

BASIS OF BEARINGS: "CITY SURVEY OF 1970."

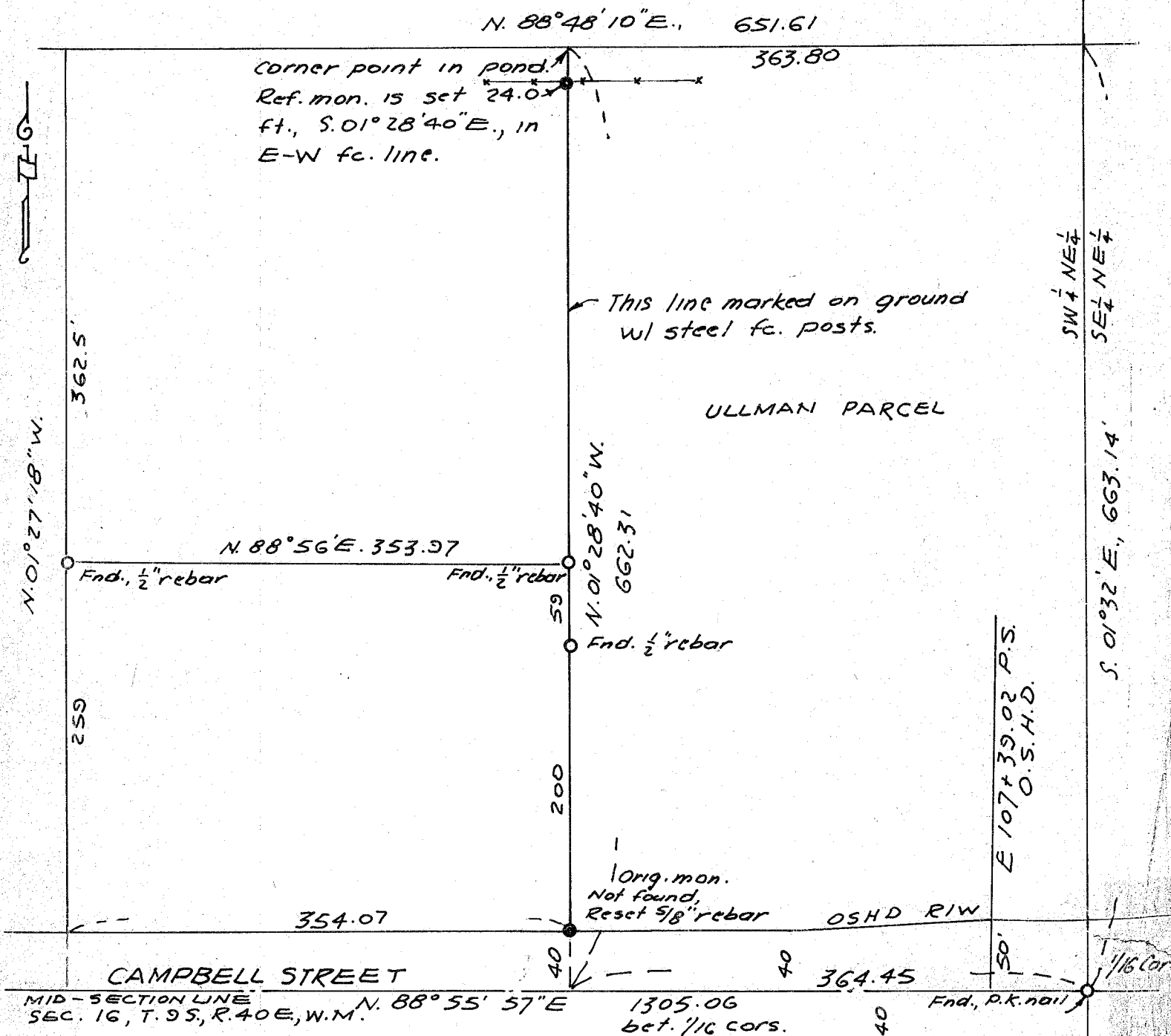

(Center Sec. 16 to the SE cor. SW 1/4 NE 1/4 of Sec. 16, T. 9 S., R. 40 E., W.M.)

REGISTERED  
PROFESSIONAL  
LAND SURVEYOR  
*James D. Hanley*  
OREGON  
SEPTEMBER 23, 1977  
JAMES D. HANLEY  
1206

FILED Dec. 22, 1978  
BAKER COUNTY SURVEYOR  
SURVEY NO. 9-40-131A