

From found 1" iron rod:
Extend to Clark St N03°20'W, 1.47 ft. to intersect 1/16 line

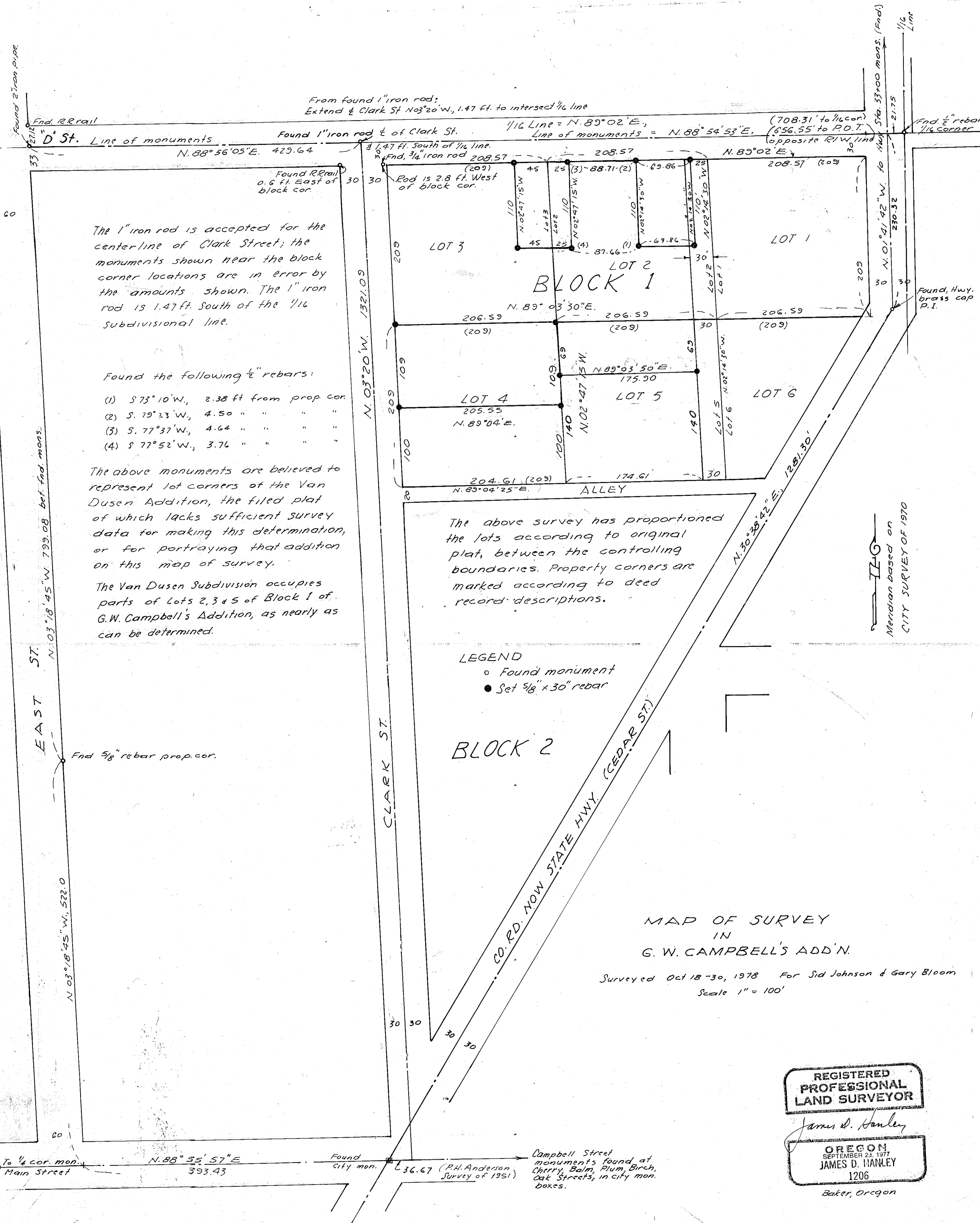

The 1" iron rod is accepted for the centerline of Clark Street; the monuments shown near the block corner locations are in error by the amounts shown. The 1" iron rod is 1.47 ft. South of the 1/16 subdivisional line.

Found the following 1/2" rebars:

- (1) S 73° 10' W., 2.38 ft from prop. cor.
- (2) S. 79° 23' W., 4.50 " " " "
- (3) S. 77° 37' W., 4.64 " " " "
- (4) S 77° 52' W., 3.76 " " " "

The above monuments are believed to represent lot corners of the Van Dusen Addition, the filed plat of which lacks sufficient survey data for making this determination, or for portraying that addition on this map of survey.

The Van Dusen Subdivision occupies parts of Lots 2, 3 & 5 of Block 1 of G.W. Campbell's Addition, as nearly as can be determined.

The above survey has proportioned the lots according to original plat, between the controlling boundaries. Property corners are marked according to deed record descriptions.

LEGEND

- Found monument
- Set 5/8" x 30" rebar

BLOCK 2

MAP OF SURVEY
IN
G. W. CAMPBELL'S ADD'N.

Surveyed Oct 18-30, 1978 For Sid Johnson & Gary Bloom
Scale 1" = 100'

REGISTERED
PROFESSIONAL
LAND SURVEYOR

James D. Hanley
OREGON
SEPTEMBER 23, 1977
JAMES D. HANLEY
1206

Baker, Oregon

FILED Nov. 1, 1978

BAKER COUNTY SURVEYOR

SURVEY NO. 9-40-130 BC