

To line of monuments
between Miller & Canal

MAP OF SURVEY
BLOCK 32, JACKSON'S ADDITION
BAKER, OREGON

Surveyed Oct. 17, 1978

Scale 1"=50'

For Ivan Guilliams

REGISTERED PROFESSIONAL LAND SURVEYOR

James D. Hanley

OREGON
SEPTEMBER 23, 1977
JAMES D. HANLEY
1206

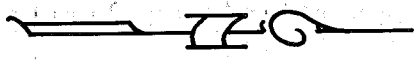
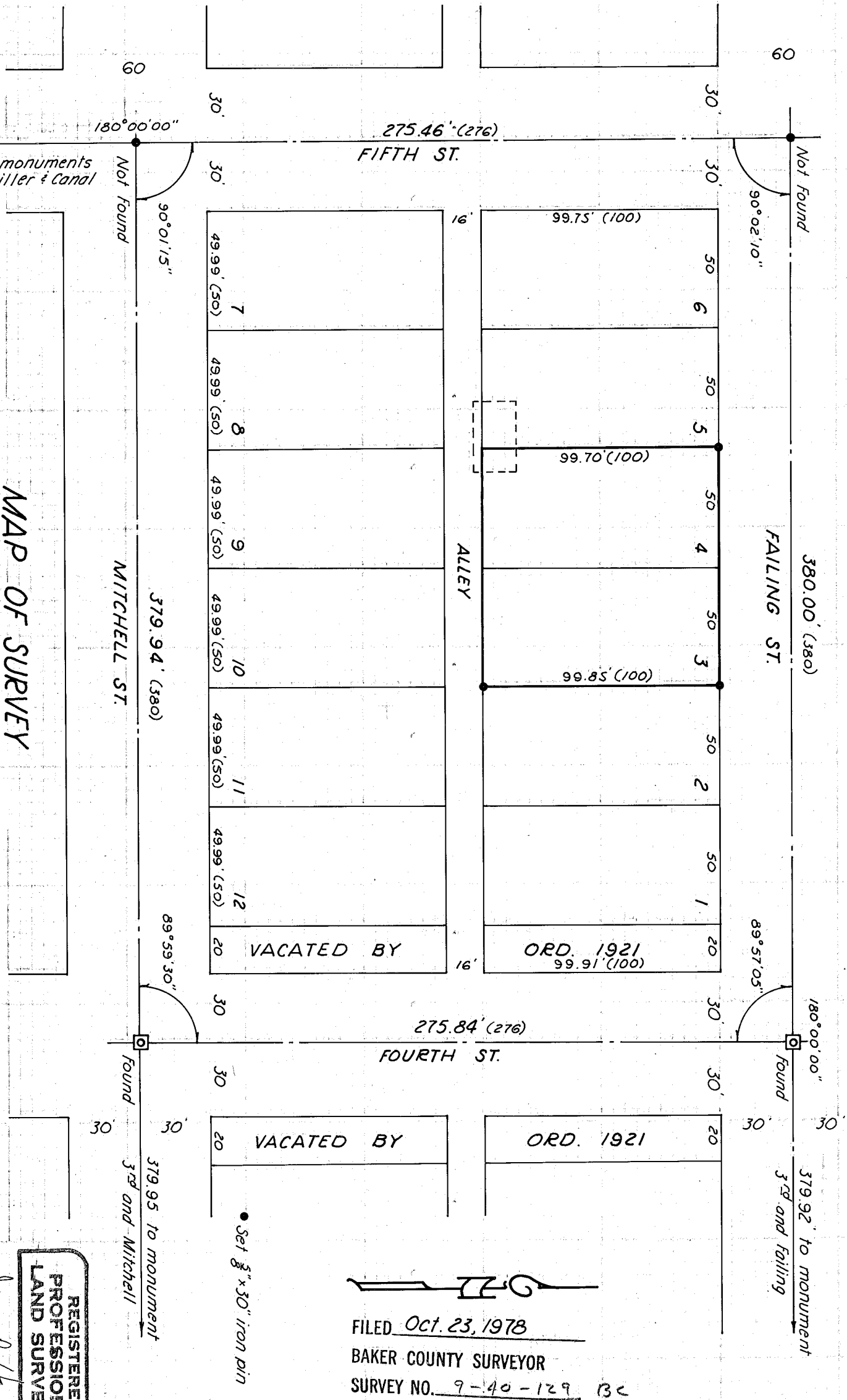

FILED Oct. 23, 1978
BAKER COUNTY SURVEYOR
SURVEY NO. 9-40-129 BC