

The city mon. at 8th Madison bears North 330.19 ft. dist. from 8th Church

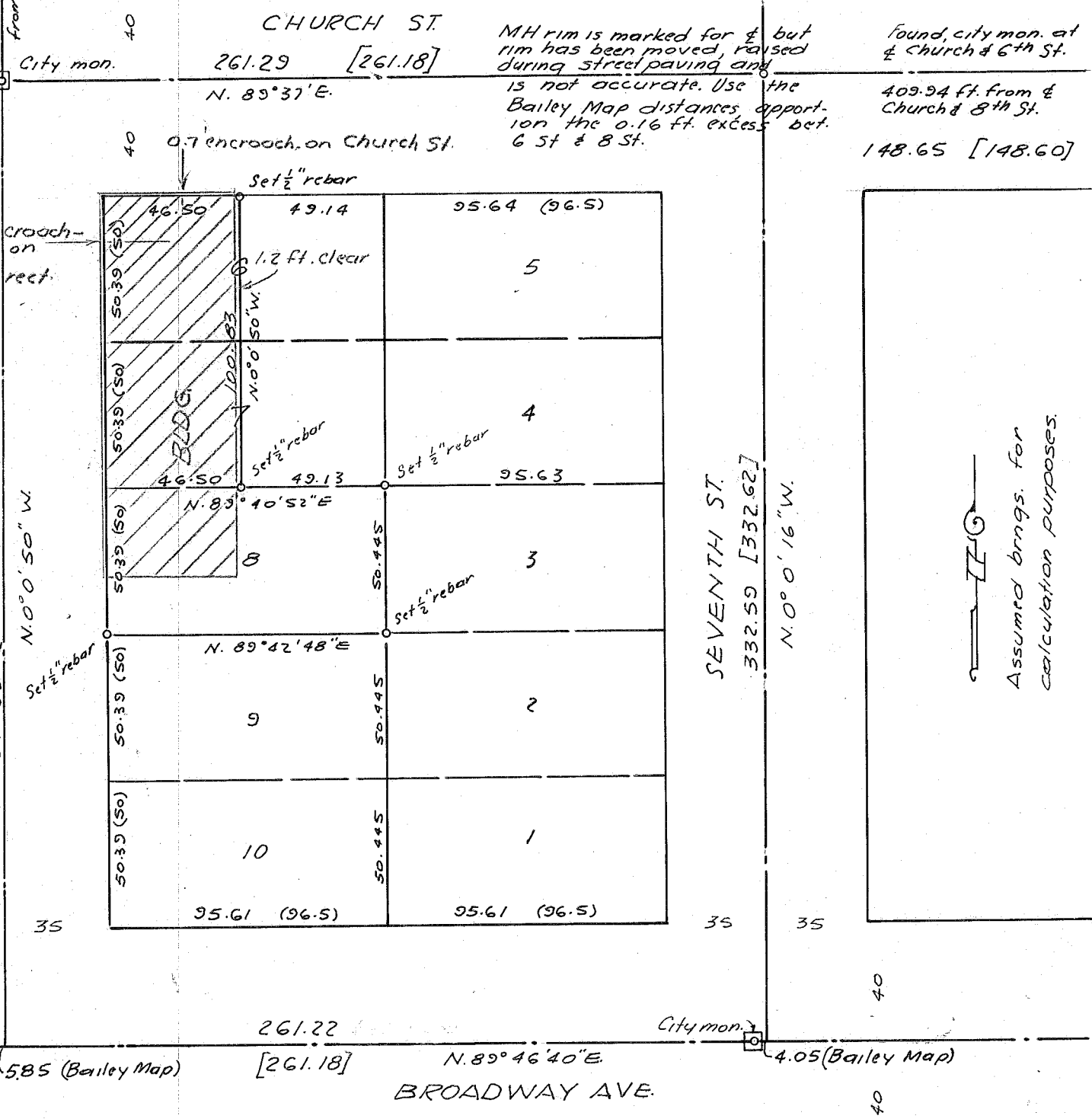

LEGEND: (50) Original plat distance.
 [261.18] City engr's Bailey Map dist., date unknown, but about 1918.

MAP OF SURVEY
 THE WEST 46 1/2 FT. OF LOTS 6 & 7, ALL OF LOT 8, BLOCK 8,
 J. H. PARKER'S ADDITION TO BAKER, OREGON
 For Joe Meier

May 30 & 31, 1978 Scale 1" = 50'

FILED May 31, 1978
 BAKER COUNTY SURVEYOR
 SURVEY NO. 9-40-127 BC

REGISTERED
 PROFESSIONAL
 LAND SURVEYOR
James D. Hanley
 OREGON
 SEPTEMBER 23, 1977
 JAMES D. HANLEY
 1206

Assumed brngs. for calculation purposes.